

**CAP I and CAP II**

**REPORTING PROCESS FOR ADMISSION @ PILLAI COLLEGE OF ARCHITECTURE**

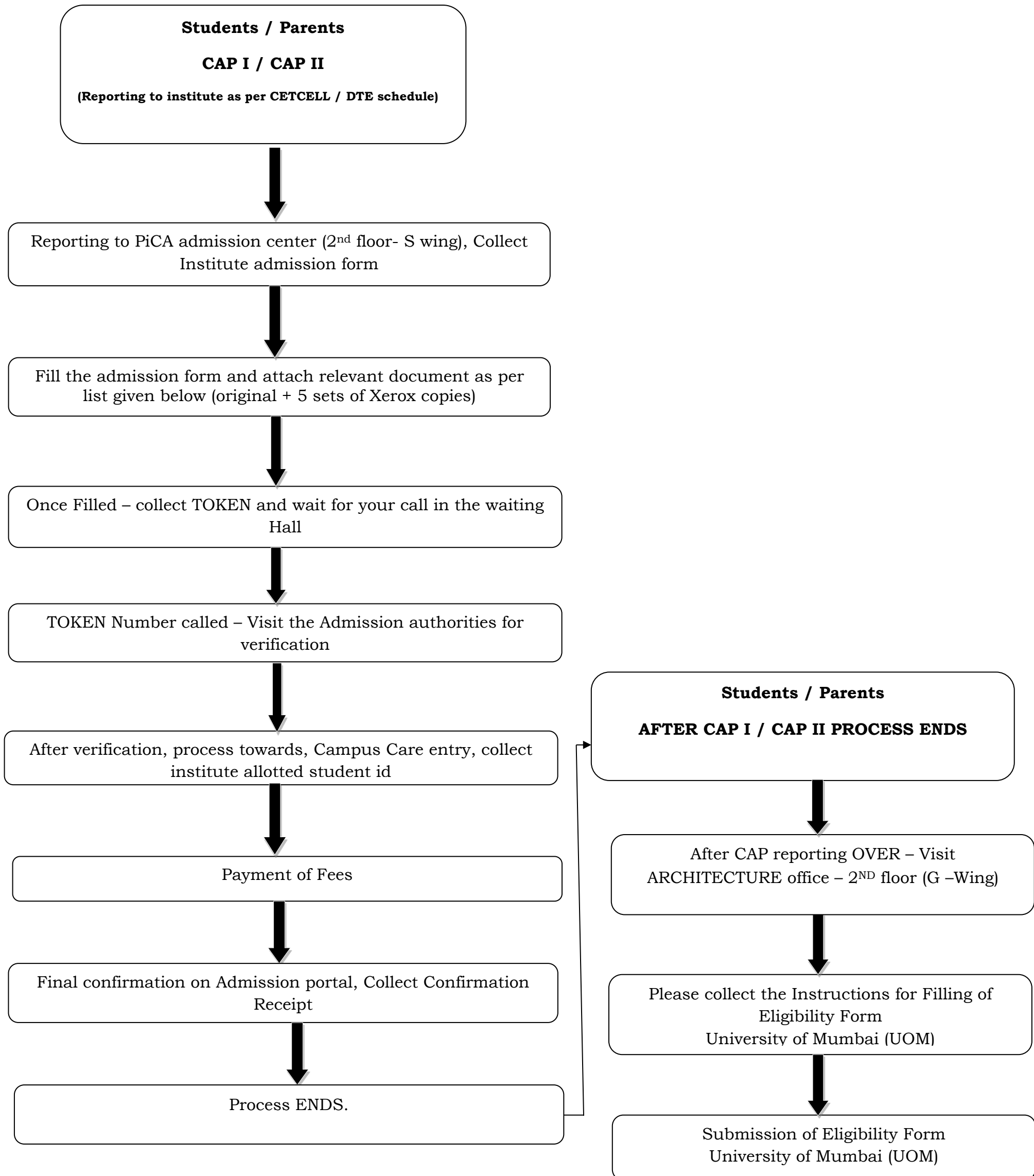

Mahatma Education Society's  
**PILLAI COLLEGE OF ARCHITECTURE, NEW PANVEL**  
**(AR 3245)**

**FEES STRUCTURE FOR**  
**M. ARCH**  
**Academic Year 2020-21**

	FIRST YEAR			
	<b>For HOME UNIVERSITY</b>		<b>For OTHER THAN HOME UNIVERSITY</b>	
	Institute level	CAP Level	Institute level	CAP Level
Total Fees (Rs.)	<b>107365/-</b>	<b>106465/-</b>	<b>108585/-</b>	<b>107685/-</b>

# PILLAI COLLEGE OF ARCHITECTURE

Dr. K. M. Vasudevan Pillai Campus, Sector 16, New Panvel, Navi Mumbai.

Name of the Candidate: \_\_\_\_\_

Course: \_\_ M.ARCH (URBAN DESIGN \_\_\_ Seat Type: \_\_\_\_\_ Fees (as applicable) in Rs. \_\_\_\_\_

DTE application id: \_\_\_\_\_ Category: \_\_\_\_\_

## Check List (original + 5 copies)

Sr. No.	Document / Particulars	Student Submission tick ( √) wherever applicable	Checked by Verification Officer	Submitted to the office
<b><u>All category of Students- Common Documents</u></b>				
1	Demand Draft ( fees applicable)			
2	Allotment letter with ARC confirmation			
3	Facilitation Centre Confirmation			
4	CET score Card			
5	Print out of University of Mumbai (enrollment / eligibility )			
6	SSC Marksheet			
7	HSC Marksheet			
8	First year to Final year B.Arch Markshhets			
9	Leaving Certificate or Transfer Certificate			
10	Migration Certificate (for CBSE & ICSE candidates)			
11	Nationality Proof (Domicile Certificate/Birth Certificate / Leaving Certificate/ Passport)			
12	Undertaking - Fees			
13	Anti-ragging Undertaking			
<b><u>Additional Documents for OBC/SBC/VJ/DT/NT CATEGORY</u></b>				
14	Caste Certificate			
15	Caste Validity or Proforma 'H'			
16	Non-creamy layer Certificate- valid upto 31 <sup>st</sup> march 2021			
17	Undertaking - SC/ST/OBC/VJ/NT etc.. w.r.t. GR of GOM			
18	Proof of Income certificate from Competent Authority (below 8 lakhs for availing fees concession for <b>OBC</b> students only )			
<b><u>Additional Documents for SC/ST CATEGORY</u></b>				
19	Caste Certificate			
20	Undertaking - SC/ST/OBC/VJ/NT etc.. w.r.t. GR of GOM			
21	Caste Validity or Proforma 'H'			

**Additional Documents for Linguistic Minority CATEGORY**

22	Domicile Certificate (compulsory for Minority candidates)			
23	Proforma 'O' (for Minority students only)			
24	Affidavit on Rs 100/- stamp paper (as per format)			

**Additional Documents for TFWS CATEGORY**

25	Proof of Income certificate from Competent Authority (for TFWS category)			
26	Caste Certificate (if applicable)			
27	Caste Validity or Proforma 'H' (if applicable)			

**Additional Documents for GOI/DEFENCE/HANDICAPPED CATEGORY**

28	Defence Employee Certificate			
29	Government Employee Certificate			
30	Central Government Employee Certificate			
31	Handicapped Category Certificate			

Remark (if any): Sr. No. \_\_\_\_\_

\_\_\_\_\_

Students

Signature

Parents

Signature

Verification Officer

Signature

Registrar

Signature