

CAP I and CAP II

REPORTING PROCESS FOR ADMISSION @ PILLAI COLLEGE OF ARCHITECTURE

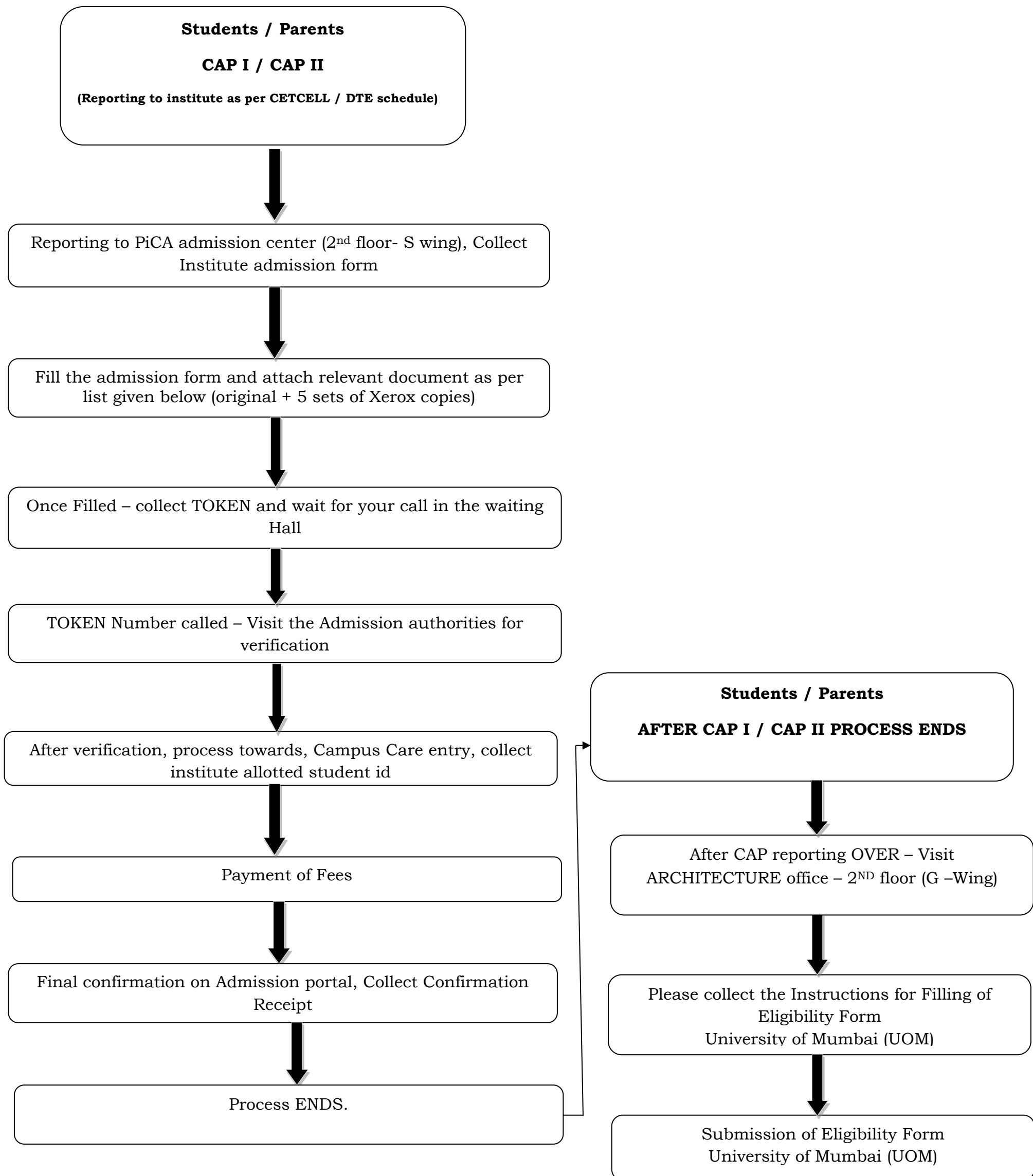

Mahatma Education Society's
PILLAI COLLEGE OF ARCHITECTURE, NEW PANVEL
(AR 3245)

FEES STRUCTURE FOR
B. ARCH
Academic Year 2020-21

Year		Through CAP			
		GENERAL	OBC / EBC	SBC/ DT/ VJ/ NT /TFWS	SC/ ST/
B. ARCH	For MAHARASHTRA STATE BOARD STUDENTS				
	TOTAL FEES (Rs.)	137860/-	79143/-	20426/-	7860/-
	For OTHER THAN MAHARASHTRA STATE BOARD STUDENTS				
	TOTAL FEES (Rs.)	138860/-	80143/-	21426/-	8860/-

PILLAI COLLEGE OF ARCHITECTURE

Dr. K. M. Vasudevan Pillai Campus, Sector 16, New Panvel, Navi Mumbai.

Name of the Candidate: _____

Course: __B.ARCH__ Seat Type: _____ Fees (as applicable) in Rs. _____

DTE application id: _____ Category: _____

Check List (original + 5 copies)

Sr. No.	Document / Particulars	Student Submission tick (√) wherever applicable	Checked by Verification Officer	Submitted to the office
<u>All category of Students- Common Documents</u>				
1	Demand Draft (fees applicable)			
2	Allotment letter with ARC confirmation			
3	Facilitation Centre Confirmation			
4	NATA score Card			
5	Print out of University of Mumbai (enrollment / eligibility)			
6	SSC Marksheet			
7	HSC Marksheet			
8	Leaving Certificate or Transfer Certificate			
9	Migration Certificate (for CBSE & ICSE candidates)			
10	Nationality Proof (Domicile Certificate/Birth Certificate / Leaving Certificate/ Passport)			
11	Undertaking – Fees			
12	Anti-ragging Undertaking			
<u>Additional Documents for OBC/SBC/VJ/DT/NT CATEGORY</u>				
13	Caste Certificate			
14	Caste Validity or Proforma 'H'			
15	Non-creamy layer Certificate- valid upto 31 st march 2021			
16	Undertaking - SC/ST/OBC/VJ/NT etc.. w.r.t. GR of GOM			
17	Proof of Income certificate from Competent Authority (below 8 lakhs for availing fees concession for OBC students only)			
<u>Additional Documents for SC/ST CATEGORY</u>				
18	Caste Certificate			
19	Undertaking - SC/ST/OBC/VJ/NT etc.. w.r.t. GR of GOM			
20	Caste Validity or Proforma 'H'			

Additional Documents for Linguistic Minority CATEGORY

21	Domicile Certificate (compulsory for Minority candidates)			
22	Proforma 'O' (for Minority students only)			
23	Affidavit on Rs 100/- stamp paper (as per format)			

Additional Documents for TFWS CATEGORY

24	Proof of Income certificate from Competent Authority (for TFWS category)			
----	--	--	--	--

Additional Documents for GOI/DEFENCE/HANDICAPPED CATEGORY

25	Defense Employee Certificate			
26	Government Employee Certificate			
27	Central Government Employee Certificate			
28	Handicapped Category Certificate			

Remark (if any): Sr. No. _____

Students

Signature

Parents

Signature

Verification Officer

Signature

Registrar

Signature