

Mahatma Education Society's  
**PILLAI COLLEGE OF ARCHITECTURE**

Dr. K.M. Vasudevan Pillai Campus, Sector 16, New Panvel, Mah. India 410 206.  
Tel.: 022 2745 6100 /2745 1700 / 27481764 Fax: 022 2748 3208  
WEB SITE : www.pica.ac.in Email: pica@mes.ac.in, pica.panvel@gmail.com



4.1.1. Availability of adequate infrastructure and physical facilities viz., classrooms, laboratories, ICT facilities, cultural activities, gymnasium, yoga centre etc. in the institution

**Additional Information**

Description	Link	Page No.
Academic Infrastructure	<a href="https://pica.ac.in/about/infrastructure-and-facilities/academic-infrastructure/">https://pica.ac.in/about/infrastructure-and-facilities/academic-infrastructure/</a>	2 - 24
Workshops and Labs	<a href="https://pica.ac.in/about/infrastructure-and-facilities/workshops-and-labs/">https://pica.ac.in/about/infrastructure-and-facilities/workshops-and-labs/</a>	26 -42
Administration Facility	<a href="https://pica.ac.in/about/infrastructure-and-facilities/administration/">https://pica.ac.in/about/infrastructure-and-facilities/administration/</a>	43 - 55
Sports and Cultural Facility	<a href="https://pica.ac.in/about/infrastructure-and-facilities/sports-and-cultural-facility/">https://pica.ac.in/about/infrastructure-and-facilities/sports-and-cultural-facility/</a>	56 - 98
Canteen	<a href="https://pica.ac.in/about/infrastructure-and-facilities/canteen/">https://pica.ac.in/about/infrastructure-and-facilities/canteen/</a>	99 - 103
Green Infrastructure	<a href="https://pica.ac.in/about/infrastructure-and-facilities/green-infrastructure/">https://pica.ac.in/about/infrastructure-and-facilities/green-infrastructure/</a>	104 - 122
Divyangjan	<a href="https://pica.ac.in/about/infrastructure-and-facilities/divyangjan/">https://pica.ac.in/about/infrastructure-and-facilities/divyangjan/</a>	123 - 132
Hostel	<a href="https://pica.ac.in/about/infrastructure-and-facilities/hostel-facility/">https://pica.ac.in/about/infrastructure-and-facilities/hostel-facility/</a>	133 - 141
ICT facility	<a href="https://pica.ac.in/about/infrastructure-and-facilities/it-facilities/">https://pica.ac.in/about/infrastructure-and-facilities/it-facilities/</a>	142 - 160

*[Handwritten signature]*

**PRINCIPAL**

**PILLAI COLLEGE OF ARCHITECTURE**  
Dr. K. M. Vasudevan Pillai Campus,  
10, Sector-16, New Panvel-410 206.



Mumbai Office: Mahatma Education Society, Opp. Fire Brigade, Chembur Naka, Mumbai - 400 071. Tel: 2522 4856 Fax: 2522 9587

Mahatma Education Society's  
**PILLAI COLLEGE OF ARCHITECTURE**

Dr. K.M. Vasudevan Pillai Campus, Sector 16, New Panvel, Mah. India 410 206.  
Tel.: 022 2745 6100 /2745 1700 / 27481764 Fax: 022 2748 3208  
WEB SITE : www.pica.ac.in Email:pica@mes.ac.in, pica.panvel@gmail.com



## PiCA Infrastructure and Facilities

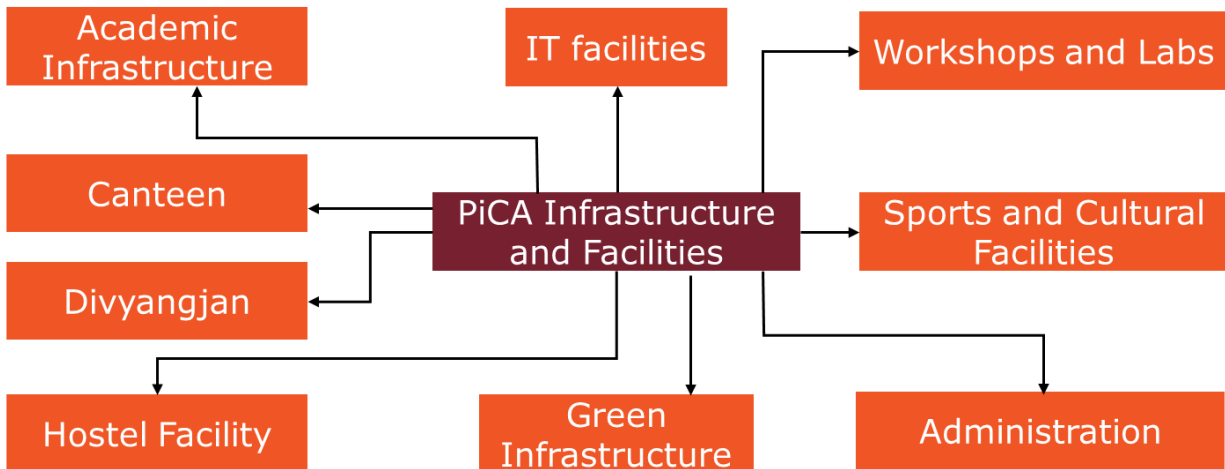

## Link

<https://pica.ac.in/about/infrastructure-and-facilities/>

Mahatma Education Society's  
**PILLAI COLLEGE OF ARCHITECTURE**

Dr. K.M. Vasudevan Pillai Campus, Sector 16, New Panvel, Mah. India 410 206.  
Tel.: 022 2745 6100 /2745 1700 / 27481764 Fax: 022 2748 3208  
WEB SITE : [www.pica.ac.in](http://www.pica.ac.in) Email: [pica@mes.ac.in](mailto:pica@mes.ac.in), [pica.panvel@gmail.com](mailto:pica.panvel@gmail.com)



**4.1.1. Availability of adequate infrastructure and physical facilities viz., classrooms, laboratories, ICT facilities, cultural activities, gymnasium, yoga centre etc. in the institution**

**Additional Information**

Description	Link	Page No.
Academic Infrastructure	<a href="https://pica.ac.in/about/infrastructure-and-facilities/academic-infrastructure/">https://pica.ac.in/about/infrastructure-and-facilities/academic-infrastructure/</a>	2 - 24
Workshops and Labs	<a href="https://pica.ac.in/about/infrastructure-and-facilities/workshops-and-labs/">https://pica.ac.in/about/infrastructure-and-facilities/workshops-and-labs/</a>	26 - 42
Administration Facility	<a href="https://pica.ac.in/about/infrastructure-and-facilities/administration/">https://pica.ac.in/about/infrastructure-and-facilities/administration/</a>	43 - 55
Sports and Cultural Facility	<a href="https://pica.ac.in/about/infrastructure-and-facilities/sports-and-cultural-facility/">https://pica.ac.in/about/infrastructure-and-facilities/sports-and-cultural-facility/</a>	56 - 98
Canteen	<a href="https://pica.ac.in/about/infrastructure-and-facilities/canteen/">https://pica.ac.in/about/infrastructure-and-facilities/canteen/</a>	99 - 103
Green Infrastructure	<a href="https://pica.ac.in/about/infrastructure-and-facilities/green-infrastructure/">https://pica.ac.in/about/infrastructure-and-facilities/green-infrastructure/</a>	104 - 122
Divyangjan	<a href="https://pica.ac.in/about/infrastructure-and-facilities/divyangjan/">https://pica.ac.in/about/infrastructure-and-facilities/divyangjan/</a>	123 - 132
Hostel	<a href="https://pica.ac.in/about/infrastructure-and-facilities/hostel-facility/">https://pica.ac.in/about/infrastructure-and-facilities/hostel-facility/</a>	133 - 141
IT and ICT facility	<a href="https://pica.ac.in/about/infrastructure-and-facilities/it-facilities/">https://pica.ac.in/about/infrastructure-and-facilities/it-facilities/</a>	142 - 160

Mahatma Education Society's  
**PILLAI COLLEGE OF ARCHITECTURE**

Dr. K.M. Vasudevan Pillai Campus, Sector 16, New Panvel, Mah. India 410 206.  
Tel.: 022 2745 6100 /2745 1700 / 27481764 Fax: 022 2748 3208  
WEB SITE : [www.pica.ac.in](http://www.pica.ac.in) Email: [pica@mes.ac.in](mailto:pica@mes.ac.in), [pica.panvel@gmail.com](mailto:pica.panvel@gmail.com)



## **Academic Infrastructure**

**Studio spaces** – Areas:252.95 sq. mts, 247.5 Sq. Mts.[2 no.], 224 Sq. Mts. [2 no.] & 166 Sq. 65.10 Mts. each on various levels from the ground floor to the fourth floor. There is a total of 7 no. of studios, out of which 2 are for B. Arch. and 2 are for M.Arch. for each from 1<sup>st</sup> to 5<sup>th</sup> yr. B.Arch. course on each floor from the Ground to the 4<sup>th</sup> floor. Each one is provided with the required number of Tables with drawing boards of Imperial size & Stools and also having projector with scree, White & Black Boards, Lockers for storage of Drawings, T-squares & Set-squares and books, etc. so that students do not have to carry them home every day. These spaces have one of its longer sides facing the external face of the building from where they are deriving natural light and with the help of ventilators on the opposite sides, have enough cross-ventilation inside each of the studio spaces. All the studios have Wi-Fi and internet cable connectivity with enough plug points to connect their laptops.

### **B.Arch Studios:**



### **Studio 1 on the Ground floor**

Mahatma Education Society's  
**PILLAI COLLEGE OF ARCHITECTURE**

Dr. K.M. Vasudevan Pillai Campus, Sector 16, New Panvel, Mah. India 410 206.  
Tel.: 022 2745 6100 /2745 1700 / 27481764 Fax: 022 2748 3208  
WEB SITE : [www.pica.ac.in](http://www.pica.ac.in) Email: [pica@mes.ac.in](mailto:pica@mes.ac.in), [pica.panvel@gmail.com](mailto:pica.panvel@gmail.com)



Latitude: 18.990773  
Longitude: 73.128329  
Elevation: 17.56+2 m  
Accuracy: 25.2 m  
Time: 10-01-2023 10:48  
Note: 2nd yr

**Studio 2 on the First floor**

Mahatma Education Society's  
**PILLAI COLLEGE OF ARCHITECTURE**

Dr. K.M. Vasudevan Pillai Campus, Sector 16, New Panvel, Mah. India 410 206.  
Tel.: 022 2745 6100 /2745 1700 / 27481764 Fax: 022 2748 3208  
WEB SITE : [www.pica.ac.in](http://www.pica.ac.in) Email: [pica@mes.ac.in](mailto:pica@mes.ac.in), [pica.panvel@gmail.com](mailto:pica.panvel@gmail.com)



**Studio 3 on the Second floor**



**Studio 4 on Third Floor**

Mahatma Education Society's  
**PILLAI COLLEGE OF ARCHITECTURE**

Dr. K.M. Vasudevan Pillai Campus, Sector 16, New Panvel, Mah. India 410 206.  
Tel.: 022 2745 6100 /2745 1700 / 27481764 Fax: 022 2748 3208  
WEB SITE : [www.pica.ac.in](http://www.pica.ac.in) Email: [pica@mes.ac.in](mailto:pica@mes.ac.in), [pica.panvel@gmail.com](mailto:pica.panvel@gmail.com)



**Studio 5 on Fourth Floor**

Mahatma Education Society's  
**PILLAI COLLEGE OF ARCHITECTURE**

Dr. K.M. Vasudevan Pillai Campus, Sector 16, New Panvel, Mah. India 410 206.

Tel.: 022 2745 6100 /2745 1700 / 27481764 Fax: 022 2748 3208

WEB SITE : [www.pica.ac.in](http://www.pica.ac.in) Email: [pica@mes.ac.in](mailto:pica@mes.ac.in), [pica.panvel@gmail.com](mailto:pica.panvel@gmail.com)



**M. Arch Studio**



Latitude: 18.990785  
Longitude: 73.128082  
Elevation: 14.06±8 m  
Accuracy: 36.9 m  
Time: 10-01-2023 10:41  
Note: 1st yr M.Arch

**Studio 6 on Second Floor**



Mahatma Education Society's  
**PILLAI COLLEGE OF ARCHITECTURE**

Dr. K.M. Vasudevan Pillai Campus, Sector 16, New Panvel, Mah. India 410 206.  
Tel.: 022 2745 6100 /2745 1700 / 27481764 Fax: 022 2748 3208  
WEB SITE : [www.pica.ac.in](http://www.pica.ac.in) Email: [pica@mes.ac.in](mailto:pica@mes.ac.in), [pica.panvel@gmail.com](mailto:pica.panvel@gmail.com)



**Studio 7 on Second Floor**

Mahatma Education Society's  
**PILLAI COLLEGE OF ARCHITECTURE**

Dr. K.M. Vasudevan Pillai Campus, Sector 16, New Panvel, Mah. India 410 206.  
Tel.: 022 2745 6100 /2745 1700 / 27481764 Fax: 022 2748 3208  
WEB SITE : [www.pica.ac.in](http://www.pica.ac.in) Email: [pica@mes.ac.in](mailto:pica@mes.ac.in), [pica.panvel@gmail.com](mailto:pica.panvel@gmail.com)



## Lecture Rooms

Areas: 58.6 Sq. 65.5 Mts. each. [8 no:s.] on various levels from the second floor to the fifth floor.  
The College has 8 numbers of classrooms, having an area of 58.6 sq. mts. each. There are a total of enough benches in each classroom which can accommodate 80 numbers of students in having Projection facilities, White & Black Boards.



## Lecture Room 1

Mahatma Education Society's  
**PILLAI COLLEGE OF ARCHITECTURE**

Dr. K.M. Vasudevan Pillai Campus, Sector 16, New Panvel, Mah. India 410 206.

Tel.: 022 2745 6100 /2745 1700 / 27481764 Fax: 022 2748 3208

WEB SITE : [www.pica.ac.in](http://www.pica.ac.in) Email: [pica@mes.ac.in](mailto:pica@mes.ac.in), [pica.panvel@gmail.com](mailto:pica.panvel@gmail.com)



Latitude: 18.990737  
Longitude: 73.128061  
Elevation: 35.26±43 m  
Accuracy: 26.1 m  
Time: 13-06-2023 13:47  
Note: lecture room 2

Powered by NoteCam

**Lecture Room 2**

Mahatma Education Society's  
**PILLAI COLLEGE OF ARCHITECTURE**

Dr. K.M. Vasudevan Pillai Campus, Sector 16, New Panvel, Mah. India 410 206.

Tel.: 022 2745 6100 /2745 1700 / 27481764 Fax: 022 2748 3208

WEB SITE : [www.pica.ac.in](http://www.pica.ac.in) Email: [pica@mes.ac.in](mailto:pica@mes.ac.in), [pica.panvel@gmail.com](mailto:pica.panvel@gmail.com)



**Lecture Room 3**

Mahatma Education Society's  
**PILLAI COLLEGE OF ARCHITECTURE**

Dr. K.M. Vasudevan Pillai Campus, Sector 16, New Panvel, Mah. India 410 206.  
Tel.: 022 2745 6100 /2745 1700 / 27481764 Fax: 022 2748 3208  
WEB SITE : [www.pica.ac.in](http://www.pica.ac.in) Email: [pica@mes.ac.in](mailto:pica@mes.ac.in), [pica.panvel@gmail.com](mailto:pica.panvel@gmail.com)



**Lecture Room 4**

Mahatma Education Society's  
**PILLAI COLLEGE OF ARCHITECTURE**

Dr. K.M. Vasudevan Pillai Campus, Sector 16, New Panvel, Mah. India 410 206.  
Tel.: 022 2745 6100 /2745 1700 / 27481764 Fax: 022 2748 3208  
WEB SITE : [www.pica.ac.in](http://www.pica.ac.in) Email: [pica@mes.ac.in](mailto:pica@mes.ac.in), [pica.panvel@gmail.com](mailto:pica.panvel@gmail.com)



**Lecture Room 5**

Mahatma Education Society's  
**PILLAI COLLEGE OF ARCHITECTURE**

Dr. K.M. Vasudevan Pillai Campus, Sector 16, New Panvel, Mah. India 410 206.  
Tel.: 022 2745 6100 /2745 1700 / 27481764 Fax: 022 2748 3208  
WEB SITE : [www.pica.ac.in](http://www.pica.ac.in) Email: [pica@mes.ac.in](mailto:pica@mes.ac.in), [pica.panvel@gmail.com](mailto:pica.panvel@gmail.com)



Latitude: 18.989987  
Longitude: 73.131703  
Elevation: 30.18±21 m  
Accuracy: 117.7 m  
Time: 13-06-2023 13:52  
Note: lecture room 6

Powered by NoteCam

**Lecture Room 6**



Latitude: 18.990711  
Longitude: 73.128099  
Elevation: 50.68±21 m  
Accuracy: 104.1 m  
Time: 13-06-2023 13:52  
Note: lecture room 7

Powered by NoteCam

Mahatma Education Society's  
**PILLAI COLLEGE OF ARCHITECTURE**

Dr. K.M. Vasudevan Pillai Campus, Sector 16, New Panvel, Mah. India 410 206.

Tel.: 022 2745 6100 /2745 1700 / 27481764 Fax: 022 2748 3208

WEB SITE : [www.pica.ac.in](http://www.pica.ac.in) Email: [pica@mes.ac.in](mailto:pica@mes.ac.in), [pica.panvel@gmail.com](mailto:pica.panvel@gmail.com)



### Lecture Room 7



### Lecture Room 8



Mahatma Education Society's  
**PILLAI COLLEGE OF ARCHITECTURE**

Dr. K.M. Vasudevan Pillai Campus, Sector 16, New Panvel, Mah. India 410 206.  
Tel.: 022 2745 6100 /2745 1700 / 27481764 Fax: 022 2748 3208  
WEB SITE : [www.pica.ac.in](http://www.pica.ac.in) Email: [pica@mes.ac.in](mailto:pica@mes.ac.in), [pica.panvel@gmail.com](mailto:pica.panvel@gmail.com)



## Conclaves:

Pica has two conclaves- Conclave 1 and conclave 2 with 156.44 sq. mt and 130.38 sq. mt of floor area respectively. The approximate capacity of both the conclave is around 100 people. Both the conclaves are air-conditioned and fitted with the best ICT facility such as WIFI, Projector with screen, Speakers with fix and portable microphones. The space is used to conduct various guest lectures, seminars, workshops and faculty development programs, etc.



Latitude: 18.990723  
Longitude: 73.127965  
Elevation: 18.58±20.57 m  
Accuracy: 35.00 m  
Time: 22-11-2022 13:33:49

NoteCam @ iOS

Mahatma Education Society's  
**PILLAI COLLEGE OF ARCHITECTURE**

Dr. K.M. Vasudevan Pillai Campus, Sector 16, New Panvel, Mah. India 410 206.

Tel.: 022 2745 6100 /2745 1700 / 27481764 Fax: 022 2748 3208

WEB SITE : [www.pica.ac.in](http://www.pica.ac.in) Email: [pica@mes.ac.in](mailto:pica@mes.ac.in), [pica.panvel@gmail.com](mailto:pica.panvel@gmail.com)



Latitude: 18.990664  
Longitude: 73.128096  
Elevation: 21.26±2 m  
Accuracy: 17.6 m  
Time: 22-11-2022 09:41  
Note: PiCA

Powered by NoteCam

Mahatma Education Society's  
**PILLAI COLLEGE OF ARCHITECTURE**

Dr. K.M. Vasudevan Pillai Campus, Sector 16, New Panvel, Mah. India 410 206.  
Tel.: 022 2745 6100 /2745 1700 / 27481764 Fax: 022 2748 3208  
WEB SITE : [www.pica.ac.in](http://www.pica.ac.in) Email: [pica@mes.ac.in](mailto:pica@mes.ac.in), [pica.panvel@gmail.com](mailto:pica.panvel@gmail.com)



Latitude: 18.990623  
Longitude: 73.128044  
Elevation: 21.46±7 m  
Accuracy: 24.9 m  
Time: 22-11-2022 09:41  
Note: PiCA

Powered by NoteCam

Mahatma Education Society's  
**PILLAI COLLEGE OF ARCHITECTURE**

Dr. K.M. Vasudevan Pillai Campus, Sector 16, New Panvel, Mah. India 410 206.

Tel.: 022 2745 6100 /2745 1700 / 27481764 Fax: 022 2748 3208

WEB SITE : [www.pica.ac.in](http://www.pica.ac.in) Email: [pica@mes.ac.in](mailto:pica@mes.ac.in), [pica.panvel@gmail.com](mailto:pica.panvel@gmail.com)



Mahatma Education Society's  
**PILLAI COLLEGE OF ARCHITECTURE**

Dr. K.M. Vasudevan Pillai Campus, Sector 16, New Panvel, Mah. India 410 206.  
Tel.: 022 2745 6100 /2745 1700 / 27481764 Fax: 022 2748 3208  
WEB SITE : [www.pica.ac.in](http://www.pica.ac.in) Email: [pica@mes.ac.in](mailto:pica@mes.ac.in), [pica.panvel@gmail.com](mailto:pica.panvel@gmail.com)



### Library:

PiCA library is located on the second floor with a floor area of 202 sq. mt. PiCA Library caters to the students of Architecture, where the library functions not only as a reference guide but a valuable resource in sculpting students' life.

PiCA Library maintains a core collection of more than **7200** valuable books. The diversity of the library collection includes reference books, textbooks, national and international periodicals, bound journals, University papers, project reports, standards and non-print materials such as CDs, maps, etc. The library maintains a separate reference collection consisting of Encyclopaedias, dictionaries, directories handbooks, and atlases. We add more than 200 books to our collection every year for the benefit of our users. Accession registers for various collections are maintained properly.

The environment of the library is very lively and fresh. It also has WiFi, scanning, printing and photocopy facility.



Mahatma Education Society's  
**PILLAI COLLEGE OF ARCHITECTURE**

Dr. K.M. Vasudevan Pillai Campus, Sector 16, New Panvel, Mah. India 410 206.  
Tel.: 022 2745 6100 /2745 1700 / 27481764 Fax: 022 2748 3208  
WEB SITE : [www.pica.ac.in](http://www.pica.ac.in) Email: [pica@mes.ac.in](mailto:pica@mes.ac.in), [pica.panvel@gmail.com](mailto:pica.panvel@gmail.com)



Latitude: 18.990989  
Longitude: 73.128036  
Altitude: -56.6±3 m  
Accuracy: 36.9 m  
Time: 10-01-2023 10:46  
Note: Library

Powered by NoteCam

### Special Cyberspace in the Library.

This area is exclusively reserved for student's use. Students can access the online collection of the PiCA library along with this they can do their research work from here. All computers have internet connections and one common printer.



Latitude: 18.990706  
Longitude: 73.127956  
Elevation: 39.56±5 m  
Accuracy: 17.2 m  
Time: 26-04-2023 09:06  
Note: Library

Powered by NoteCam

Mahatma Education Society's  
**PILLAI COLLEGE OF ARCHITECTURE**

Dr. K.M. Vasudevan Pillai Campus, Sector 16, New Panvel, Mah. India 410 206.  
Tel.: 022 2745 6100 /2745 1700 / 27481764 Fax: 022 2748 3208  
WEB SITE : [www.pica.ac.in](http://www.pica.ac.in) Email: [pica@mes.ac.in](mailto:pica@mes.ac.in), [pica.panvel@gmail.com](mailto:pica.panvel@gmail.com)



## E-Learning Studio

PiCA faculty can utilize the E-Learning studio, also known as the light board studio, to produce high-quality E-learning content for both students and the general community. Within this studio, instructors face the audience directly while creating content on a light board. Additionally, the facility is equipped with state-of-the-art recording software and hardware to ensure the creation of top-notch online E-learning materials.



Mahatma Education Society's  
**PILLAI COLLEGE OF ARCHITECTURE**

Dr. K.M. Vasudevan Pillai Campus, Sector 16, New Panvel, Mah. India 410 206.  
Tel.: 022 2745 6100 /2745 1700 / 27481764 Fax: 022 2748 3208  
WEB SITE : [www.pica.ac.in](http://www.pica.ac.in) Email: [pica@mes.ac.in](mailto:pica@mes.ac.in), [pica.panvel@gmail.com](mailto:pica.panvel@gmail.com)



Latitude: 18.990427  
Longitude: 73.127652  
Elevation: 24.16±15 m  
Accuracy: 29.0 m  
Time: 10-01-2023 11:07  
Note: Lecture Recording studio

Powered by NoteCam





Mahatma Education Society's  
**PILLAI COLLEGE OF ARCHITECTURE**

Dr. K.M. Vasudevan Pillai Campus, Sector 16, New Panvel, Mah. India 410 206.  
Tel.: 022 2745 6100 /2745 1700 / 27481764 Fax: 022 2748 3208  
WEB SITE : [www.pica.ac.in](http://www.pica.ac.in) Email: [pica@mes.ac.in](mailto:pica@mes.ac.in), [pica.panvel@gmail.com](mailto:pica.panvel@gmail.com)



### **Additional Facility**

Parking for staff and students



Mahatma Education Society's  
**PILLAI COLLEGE OF ARCHITECTURE**

Dr. K.M. Vasudevan Pillai Campus, Sector 16, New Panvel, Mah. India 410 206.  
Tel.: 022 2745 6100 /2745 1700 / 27481764 Fax: 022 2748 3208  
WEB SITE : [www.pica.ac.in](http://www.pica.ac.in) Email: [pica@mes.ac.in](mailto:pica@mes.ac.in), [pica.panvel@gmail.com](mailto:pica.panvel@gmail.com)



**Security Room along with Bank ATM at the main entrance gate**



Mahatma Education Society's  
**PILLAI COLLEGE OF ARCHITECTURE**

Dr. K.M. Vasudevan Pillai Campus, Sector 16, New Panvel, Mah. India 410 206.  
Tel.: 022 2745 6100 /2745 1700 / 27481764 Fax: 022 2748 3208  
WEB SITE : [www.pica.ac.in](http://www.pica.ac.in) Email: [pica@mes.ac.in](mailto:pica@mes.ac.in), [pica.panvel@gmail.com](mailto:pica.panvel@gmail.com)



**Girls common Room**



Mahatma Education Society's  
**PILLAI COLLEGE OF ARCHITECTURE**

Dr. K.M. Vasudevan Pillai Campus, Sector 16, New Panvel, Mah. India 410 206.  
Tel.: 022 2745 6100 /2745 1700 / 27481764 Fax: 022 2748 3208  
WEB SITE : [www.pica.ac.in](http://www.pica.ac.in) Email: [pica@mes.ac.in](mailto:pica@mes.ac.in), [pica.panvel@gmail.com](mailto:pica.panvel@gmail.com)



## **Laboratories and Workshops**

PiCA focuses on learning by doing methods for that, PiCA has developed its entire infrastructure around laboratories and workshops.

### **Computer Lab**

The lab is located on the 2nd floor with an area of 60 sq. Mts

Computer Lab is a special facility for students and staff alike. It is enabled with updated ITC facilities with Projector, WIFI and internet LAN connection to each PC.

There are 60 numbers of configured desktop computers in all here – with a computer-student ratio of 1:6, 2 routers [servers] with internet facility with two licensed soft wares [AutoCAD in 60 & GIS in 20].



Mahatma Education Society's  
**PILLAI COLLEGE OF ARCHITECTURE**

Dr. K.M. Vasudevan Pillai Campus, Sector 16, New Panvel, Mah. India 410 206.  
Tel.: 022 2745 6100 /2745 1700 / 27481764 Fax: 022 2748 3208  
WEB SITE : [www.pica.ac.in](http://www.pica.ac.in) Email: [pica@mes.ac.in](mailto:pica@mes.ac.in), [pica.panvel@gmail.com](mailto:pica.panvel@gmail.com)



## **Environmental Lab and Services Lab**

The lab is located on the 4<sup>th</sup> floor with an area of 51.19 sq. Mts.

In order to make students aware of the importance of designing according to the climate and sustainable aspects, an Environmental Science lab has been established.

The lab consists of a live heliodon tool which helps in determining the at which sunbeams strike a physical model of a building or landscape, this helps architecture students design the building form, orientation and massing, shading devices, etc. It is an interactive hands-on teaching tool for testing and comparing alternative designs.

The lab also consists of equipment to measure temperature, humidity, wind speed, and daylight levels that serve in educating students.

Mahatma Education Society's  
**PILLAI COLLEGE OF ARCHITECTURE**

Dr. K.M. Vasudevan Pillai Campus, Sector 16, New Panvel, Mah. India 410 206.  
Tel.: 022 2745 6100 /2745 1700 / 27481764 Fax: 022 2748 3208  
WEB SITE : [www.pica.ac.in](http://www.pica.ac.in) Email: [pica@mes.ac.in](mailto:pica@mes.ac.in), [pica.panvel@gmail.com](mailto:pica.panvel@gmail.com)



## Building Services Lab

(Drainage and water supply) is developed for the academic purpose which is demonstrative in nature.

The entire setup demonstrates a plumbing and water supply system. Common mistakes on site are also highlighted so that they could be avoided during execution. The toilet demonstrates appropriate plumbing fixtures, a unique plumbing layout of water supply pipes, accessories appliances and an overall ambience. The lab also shows the latest plumbing materials, various water supply pipes etc. It also demonstrates types of valves, traps, gauges, regulators etc. Various pumps with accessories also can be seen.

The lab serves the purpose of educating the students on the need for good plumbing and the way to install it most easily.



Mahatma Education Society's  
**PILLAI COLLEGE OF ARCHITECTURE**

Dr. K.M. Vasudevan Pillai Campus, Sector 16, New Panvel, Mah. India 410 206.  
Tel.: 022 2745 6100 /2745 1700 / 27481764 Fax: 022 2748 3208  
WEB SITE : [www.pica.ac.in](http://www.pica.ac.in) Email: [pica@mes.ac.in](mailto:pica@mes.ac.in), [pica.panvel@gmail.com](mailto:pica.panvel@gmail.com)



Latitude: 18.989773  
Longitude: 73.126662  
Elevation: 13.06±35 m  
Accuracy: 900.0 m  
Time: 10-01-2023 10:35  
Note: Building Services lab

Powered by NoteCam

Mahatma Education Society's  
**PILLAI COLLEGE OF ARCHITECTURE**

Dr. K.M. Vasudevan Pillai Campus, Sector 16, New Panvel, Mah. India 410 206.  
Tel.: 022 2745 6100 /2745 1700 / 27481764 Fax: 022 2748 3208  
WEB SITE : [www.pica.ac.in](http://www.pica.ac.in) Email: [pica@mes.ac.in](mailto:pica@mes.ac.in), [pica.panvel@gmail.com](mailto:pica.panvel@gmail.com)



## Lighting and Acoustics Lab

Lighting and Acoustics is an integral part of interior architecture and design, that allows students to understand technical and artistic concepts of the subject.

Lighting lab focuses on lighting effects on materials and their elements encouraging students to understand the dynamics of light within a space.

The Acoustics lab promotes methodologies, acoustic material characterization and sound quality analysis.

Hands-on exercise focusing on both actual measurements and simulations, helps students to develop a professional attitude for applying theoretical principles to the solution of architectural problems and trains them to use the tools.





Mahatma Education Society's  
**PILLAI COLLEGE OF ARCHITECTURE**

Dr. K.M. Vasudevan Pillai Campus, Sector 16, New Panvel, Mah. India 410 206.  
Tel.: 022 2745 6100 /2745 1700 / 27481764 Fax: 022 2748 3208  
WEB SITE : [www.pica.ac.in](http://www.pica.ac.in) Email: [pica@mes.ac.in](mailto:pica@mes.ac.in), [pica.panvel@gmail.com](mailto:pica.panvel@gmail.com)



## **Construction Lab and Material Museum**

The Lab is located on the fourth floor with an area of 51.29 sq. mt.

The Construction technology lab intends to exhibit different materials of construction as available in the market (raw form) as well as the sample installation of various construction details; envisaging the course curriculum over the five years.

Materials of construction may include samples of various types of stones (with different sizes used for specific applications in construction), samples of different classes of bricks, types of different wood/plywood with variable sizes available in the market, types of glass with varying thicknesses, tor steel samples, different steel sections (I, L, T C sections) and other contemporary materials of construction.

Samples of construction details include constructed samples of Bricks walls and stone walls of different types, structural details of reinforcement cage elaborating details of foundation, column/ beam junctions, beam to slab junctions etc- to actual scale, various stages of surface finishes (Unfinished wall/ 1<sup>st</sup> coat/ 2 coat / final coat etc, samples of Mud, Lime and cement mortars, installation details and fixtures for glass and Aluminum Composite material installations.

Installations and displays of actual material make the construction lab more informative and interactive for the students.

Mahatma Education Society's  
**PILLAI COLLEGE OF ARCHITECTURE**

Dr. K.M. Vasudevan Pillai Campus, Sector 16, New Panvel, Mah. India 410 206.  
Tel.: 022 2745 6100 /2745 1700 / 27481764 Fax: 022 2748 3208  
WEB SITE : [www.pica.ac.in](http://www.pica.ac.in) Email: [pica@mes.ac.in](mailto:pica@mes.ac.in), [pica.panvel@gmail.com](mailto:pica.panvel@gmail.com)



Latitude: 18.989807  
Longitude: 73.127031  
Altitude: -49.4±5 m  
Accuracy: 900.0 m  
Time: 10-01-2023 10:31  
Note: Building Material lab

Powered by NoteCam



Latitude: 18.990502  
Longitude: 73.128274  
Elevation: 31.96±15 m  
Accuracy: 87.6 m  
Time: 10-01-2023 10:32  
Note: Building Material lab

Powered by NoteCam

Mahatma Education Society's  
**PILLAI COLLEGE OF ARCHITECTURE**

Dr. K.M. Vasudevan Pillai Campus, Sector 16, New Panvel, Mah. India 410 206.  
Tel.: 022 2745 6100 /2745 1700 / 27481764 Fax: 022 2748 3208  
WEB SITE : [www.pica.ac.in](http://www.pica.ac.in) Email: [pica@mes.ac.in](mailto:pica@mes.ac.in), [pica.panvel@gmail.com](mailto:pica.panvel@gmail.com)



### **Surveying Lab** – [It is part of the Construction & Material Lab.]

This lab provides essential surveying equipment for the students to familiarize with the practical surveying technique in the construction field. It also provides students with hands-on experience to supplement instruction in surveying courses. The Laboratory has a wide variety of modern surveying equipment, such as Theodolites, and levels for basic instructional and research purposes.

The objective of this lab is that the students use the laboratory as an integral part of their surveying coursework and obtain any topographic information that can help their design projects.

**Theodolite** - Setting horizontal angle, angle measurement, etc.

**Level** - Levelling operations by obtaining a precise horizontal line of sight

**Other accessories** - Aluminum staffs, prism poles, rod levels, tripods, metal pegs, target plates, compass, chain, water level tube, etc. Student use of the lab is preceded by appropriate safety training and instruction on the use and care for the equipment.

### **Centre of Excellence in future studies**

This lab is located on the 7<sup>th</sup> floor and it is a shared facility of MES Pillai's New Panvel campus. It is a special-purpose lab. The purpose behind the lab is that the cities in developing countries are rapidly expanding. India has 438 cities with a population of more than 100,000 people, accounting for 11% of the world's cities. It is expected that the urban population will be doubled in the next 25 years. Unfortunately, the development is unplanned and chaotic, resulting in inequitable distribution of public services, costly housing, a lack of adequate streets and roads, and insufficient open spaces. Therefore, the Pillai group of institutes has a dedicated facility where faculties and students from PiCA and other institutes on the campus do research work on poor urban planning, nonavailability of affordable housing, deficiency in water supply or electricity, unorganized traffic, poor quality public transport and parking facilities, poor healthcare system, waste management, air and water pollution, etc.

Mahatma Education Society's  
**PILLAI COLLEGE OF ARCHITECTURE**

Dr. K.M. Vasudevan Pillai Campus, Sector 16, New Panvel, Mah. India 410 206.  
Tel.: 022 2745 6100 /2745 1700 / 27481764 Fax: 022 2748 3208  
WEB SITE : [www.pica.ac.in](http://www.pica.ac.in) Email: [pica@mes.ac.in](mailto:pica@mes.ac.in), [pica.panvel@gmail.com](mailto:pica.panvel@gmail.com)

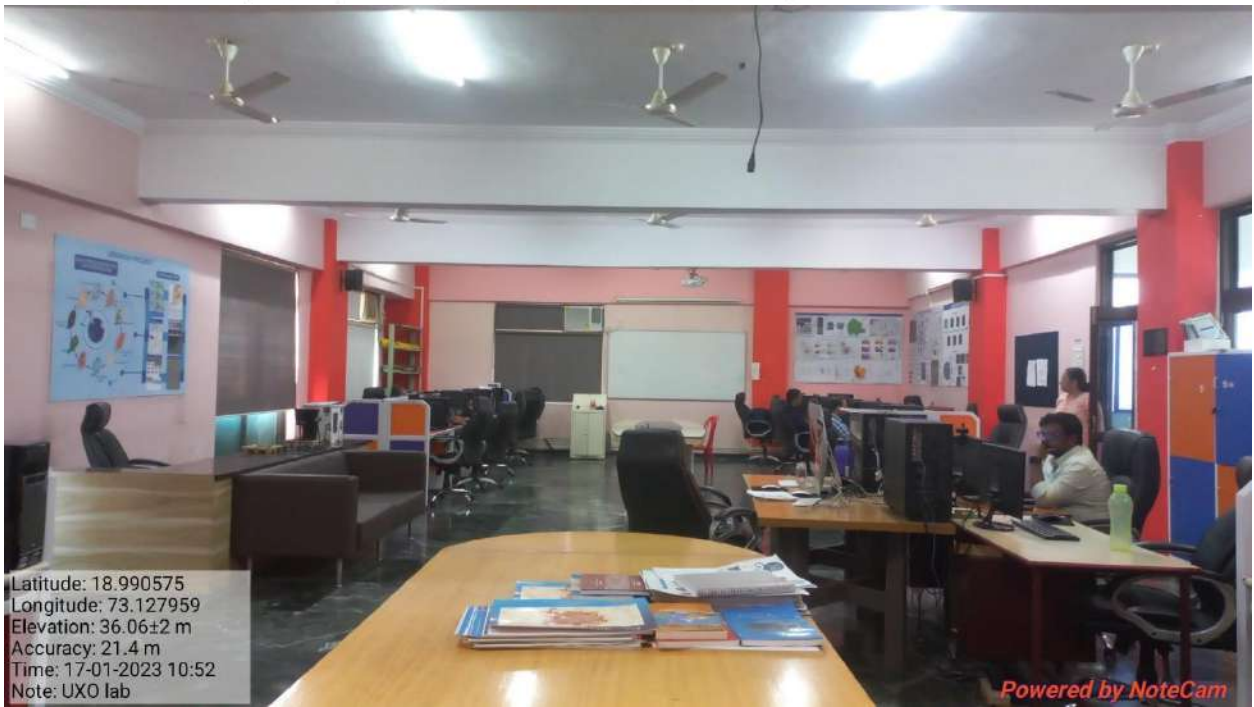

Mahatma Education Society's  
**PILLAI COLLEGE OF ARCHITECTURE**

Dr. K.M. Vasudevan Pillai Campus, Sector 16, New Panvel, Mah. India 410 206.  
Tel.: 022 2745 6100 /2745 1700 / 27481764 Fax: 022 2748 3208  
WEB SITE : [www.pica.ac.in](http://www.pica.ac.in) Email: [pica@mes.ac.in](mailto:pica@mes.ac.in), [pica.panvel@gmail.com](mailto:pica.panvel@gmail.com)



### Research and Innovation Centre

The lab is located on the ground floor and it is a shared facility of MES Pillai's New Panvel campus. The lab is consisting high-end laptops and various types of drones, where students can research and develop projects, and various software are used like Solid Works, Java net Beans, Android SDK, Matlab, Kill, Arduino, etc. Also, many softwares are provided as per the project need. The lab has wifi and LAN connection.



Mahatma Education Society's  
**PILLAI COLLEGE OF ARCHITECTURE**

Dr. K.M. Vasudevan Pillai Campus, Sector 16, New Panvel, Mah. India 410 206.

Tel.: 022 2745 6100 / 2745 1700 / 27481764 Fax: 022 2748 3208

WEB SITE : [www.pica.ac.in](http://www.pica.ac.in) Email: [pica@mes.ac.in](mailto:pica@mes.ac.in), [pica.panvel@gmail.com](mailto:pica.panvel@gmail.com)

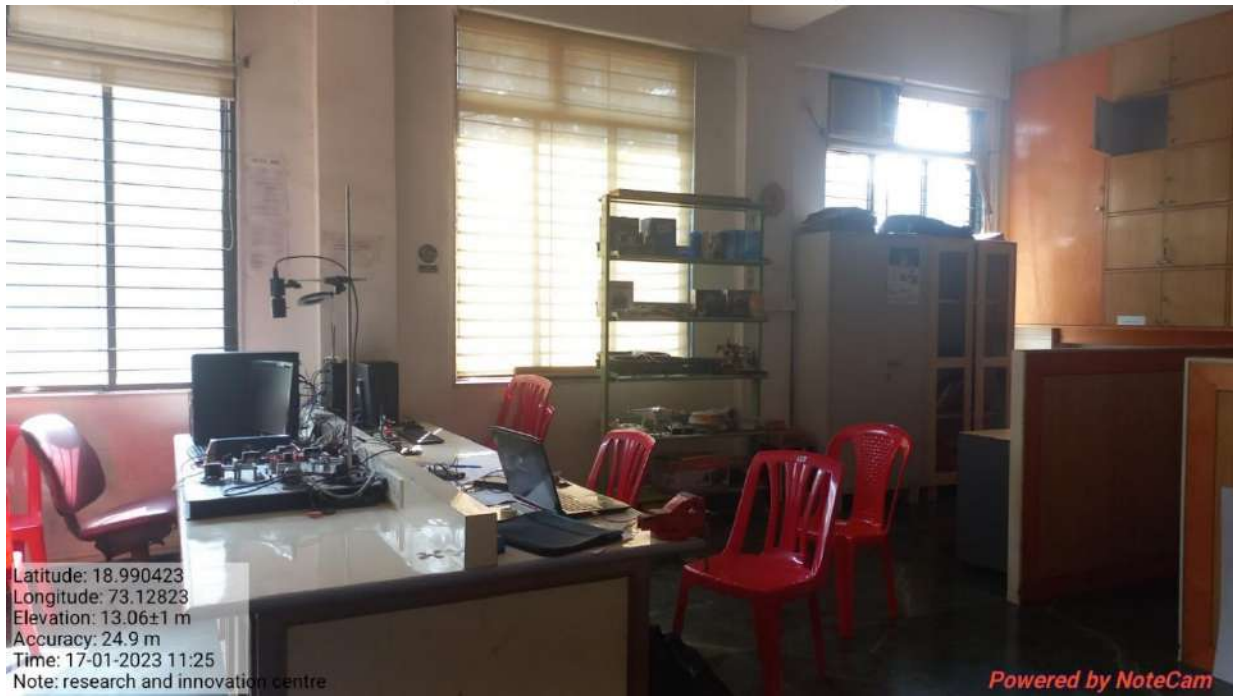

Latitude: 18.990423  
Longitude: 73.12823  
Elevation: 13.06±1 m  
Accuracy: 24.9 m  
Time: 17-01-2023 11:25  
Note: research and innovation centre

Powered by NoteCam

Mahatma Education Society's  
**PILLAI COLLEGE OF ARCHITECTURE**

Dr. K.M. Vasudevan Pillai Campus, Sector 16, New Panvel, Mah. India 410 206.  
Tel.: 022 2745 6100 /2745 1700 / 27481764 Fax: 022 2748 3208  
WEB SITE : [www.pica.ac.in](http://www.pica.ac.in) Email: [pica@mes.ac.in](mailto:pica@mes.ac.in), [pica.panvel@gmail.com](mailto:pica.panvel@gmail.com)



## Workshops

### **Model-making Workshop –**

Model making workshop is located on the ground floor with a floor space of 51.19 sq. Mts. Model-making workshop helps students to experiment with different materials and work on different scales. In this space, students work on their various design stages models along with models for competition projects. The advantage of this workshop is that work of model making can be left midway and can be continued afterwards without bothering to manage the stuff all the time, which saves on their time and also provide uninterrupted continuity of work.



Mahatma Education Society's  
**PILLAI COLLEGE OF ARCHITECTURE**

Dr. K.M. Vasudevan Pillai Campus, Sector 16, New Panvel, Mah. India 410 206.  
Tel.: 022 2745 6100 /2745 1700 / 27481764 Fax: 022 2748 3208  
WEB SITE : [www.pica.ac.in](http://www.pica.ac.in) Email: [pica@mes.ac.in](mailto:pica@mes.ac.in), [pica.panvel@gmail.com](mailto:pica.panvel@gmail.com)



Latitude: 18.990677  
Longitude: 73.129041  
Elevation: 16.16±7 m  
Accuracy: 45.6 m  
Time: 12-01-2023 11:44  
Note: model making workshop

Powered by NoteCam

## Construction Yard



Latitude: 18.990677  
Longitude: 73.129041  
Elevation: 16.16±5 m  
Accuracy: 40.4 m  
Time: 12-01-2023 11:46



Mahatma Education Society's  
**PILLAI COLLEGE OF ARCHITECTURE**

Dr. K.M. Vasudevan Pillai Campus, Sector 16, New Panvel, Mah. India 410 206.

Tel.: 022 2745 6100 /2745 1700 / 27481764 Fax: 022 2748 3208

WEB SITE : [www.pica.ac.in](http://www.pica.ac.in) Email: [pica@mes.ac.in](mailto:pica@mes.ac.in), [pica.panvel@gmail.com](mailto:pica.panvel@gmail.com)



## Carpentry Workshops

The area is located on the ground floor with a floor area of 235 sq. mts. It is a shared facility on MES Pillai's New Panvel campus. Students are required to work on Timber joinery details and various other Timber construction building elements like Trusses, Flooring plank joints, and Timber staircase miniatures to understand its details.



Latitude: 18.990464  
Longitude: 73.127832  
Elevation: 13.26±3 m  
Accuracy: 20.4 m  
Time: 17-01-2023 11:14  
Note: carpentry workshop

Powered by NoteCam

Mahatma Education Society's  
**PILLAI COLLEGE OF ARCHITECTURE**

Dr. K.M. Vasudevan Pillai Campus, Sector 16, New Panvel, Mah. India 410 206.

Tel.: 022 2745 6100 /2745 1700 / 27481764 Fax: 022 2748 3208

WEB SITE : [www.pica.ac.in](http://www.pica.ac.in) Email: [pica@mes.ac.in](mailto:pica@mes.ac.in), [pica.panvel@gmail.com](mailto:pica.panvel@gmail.com)



Latitude: 18.990478  
Longitude: 73.127869  
Elevation: 13.26±2 m  
Accuracy: 19.9 m  
Time: 17-01-2023 11:19  
Note: carpentry workshop



Powered by NoteCam

Mahatma Education Society's  
**PILLAI COLLEGE OF ARCHITECTURE**

Dr. K.M. Vasudevan Pillai Campus, Sector 16, New Panvel, Mah. India 410 206.  
Tel.: 022 2745 6100 /2745 1700 / 27481764 Fax: 022 2748 3208  
WEB SITE : [www.pica.ac.in](http://www.pica.ac.in) Email: [pica@mes.ac.in](mailto:pica@mes.ac.in), [pica.panvel@gmail.com](mailto:pica.panvel@gmail.com)



### Printing and laser cutting workshop (Makerstudio)

The lab is located on the ground floor and it is a shared facility of MES Pillai's New Panvel campus. The Pillai campus is furnished with the latest technology for students. The 3D printing technology helps students to make scaled models and analyse the design in real time. Laser-cutting machines help in making fast and detailed architectural and other allied subject models.



Mahatma Education Society's  
**PILLAI COLLEGE OF ARCHITECTURE**

Dr. K.M. Vasudevan Pillai Campus, Sector 16, New Panvel, Mah. India 410 206.  
Tel.: 022 2745 6100 /2745 1700 / 27481764 Fax: 022 2748 3208  
WEB SITE : [www.pica.ac.in](http://www.pica.ac.in) Email: [pica@mes.ac.in](mailto:pica@mes.ac.in), [pica.panvel@gmail.com](mailto:pica.panvel@gmail.com)



Latitude: 18.990543  
Longitude: 73.12756  
Elevation: 13.26±1 m  
Accuracy: 31.6 m  
Time: 17-01-2023 11:09  
Note: laser cutting lab

Powered by NoteCam



Latitude: 18.990475  
Longitude: 73.127532  
Elevation: 13.26±2 m  
Accuracy: 45.1 m  
Time: 17-01-2023 11:08  
Note: laser cutting lab

Powered by NoteCam

Mahatma Education Society's  
**PILLAI COLLEGE OF ARCHITECTURE**

Dr. K.M. Vasudevan Pillai Campus, Sector 16, New Panvel, Mah. India 410 206.  
Tel.: 022 2745 6100 /2745 1700 / 27481764 Fax: 022 2748 3208  
WEB SITE : [www.pica.ac.in](http://www.pica.ac.in) Email: [pica@mes.ac.in](mailto:pica@mes.ac.in), [pica.panvel@gmail.com](mailto:pica.panvel@gmail.com)



## Administrative Area

### Principal's Office including Lounge for Visitors and Conference Room

It is located on the 2<sup>nd</sup> floor with a floor area of Area: 42.3 Sq. Mts.

A 26.5 sq. The Mts. area office allows 3 visitors, and the back ledge & side table has a large Executive table for the principal. Also provided with an intercom, a desk-top computer with printer of A3 size with ample light from the corridor side which has got a large glass panel. The Visitor's Lounge allows students, parents, and guests to wait patiently and comfortably. And it extends into the entrance lobby which is overlooking to mango courtyard. The entire area is WIFI enabled.

The Attached Conference room is used to conduct faculty meetings, discussions, briefings for juries, meeting with guests, etc. This space is also used for discussions to plan various events for the departments by the students under the supervision of the faculties. The room has top-notch ICT facilities such as Projector, portable mic and speaker, WiFi and LAN connections, area also has provision to connect laptops and desktops if needed.



Mahatma Education Society's  
**PILLAI COLLEGE OF ARCHITECTURE**

Dr. K.M. Vasudevan Pillai Campus, Sector 16, New Panvel, Mah. India 410 206.  
Tel.: 022 2745 6100 /2745 1700 / 27481764 Fax: 022 2748 3208  
WEB SITE : [www.pica.ac.in](http://www.pica.ac.in) Email: [pica@mes.ac.in](mailto:pica@mes.ac.in), [pica.panvel@gmail.com](mailto:pica.panvel@gmail.com)



Mahatma Education Society's  
**PILLAI COLLEGE OF ARCHITECTURE**

Dr. K.M. Vasudevan Pillai Campus, Sector 16, New Panvel, Mah. India 410 206.

Tel.: 022 2745 6100 /2745 1700 / 27481764 Fax: 022 2748 3208

WEB SITE : [www.pica.ac.in](http://www.pica.ac.in) Email: [pica@mes.ac.in](mailto:pica@mes.ac.in), [pica.panvel@gmail.com](mailto:pica.panvel@gmail.com)



Mahatma Education Society's  
**PILLAI COLLEGE OF ARCHITECTURE**

Dr. K.M. Vasudevan Pillai Campus, Sector 16, New Panvel, Mah. India 410 206.  
Tel.: 022 2745 6100 /2745 1700 / 27481764 Fax: 022 2748 3208  
WEB SITE : [www.pica.ac.in](http://www.pica.ac.in) Email: [pica@mes.ac.in](mailto:pica@mes.ac.in), [pica.panvel@gmail.com](mailto:pica.panvel@gmail.com)



## Administrative Office & Conference

It is located on Second Floor. The office space handles all administrative work of the architecture department. This space accommodates 3 non-teaching officers and one receptionist.





Mahatma Education Society's  
**PILLAI COLLEGE OF ARCHITECTURE**

Dr. K.M. Vasudevan Pillai Campus, Sector 16, New Panvel, Mah. India 410 206.  
Tel.: 022 2745 6100 /2745 1700 / 27481764 Fax: 022 2748 3208  
WEB SITE : [www.pica.ac.in](http://www.pica.ac.in) Email: [pica@mes.ac.in](mailto:pica@mes.ac.in), [pica.panvel@gmail.com](mailto:pica.panvel@gmail.com)



## **Staff Rooms**

Staff Rooms are the areas which are mostly used by the faculties when they are not teaching and carrying out their research work, assignment corrections, preparing course plans and term plans, etc. This space is also utilized for discussions with the students if needed. In PiCA staff rooms are located on five floors along with the studios so that faculties can have good supervision of students and students can have easy access to their faculties. All staff rooms are equipped with one desktop computer with LAN and WIFI connection along with one printer for smooth functioning of the work.

Mahatma Education Society's  
**PILLAI COLLEGE OF ARCHITECTURE**

Dr. K.M. Vasudevan Pillai Campus, Sector 16, New Panvel, Mah. India 410 206.  
Tel.: 022 2745 6100 /2745 1700 / 27481764 Fax: 022 2748 3208  
WEB SITE : [www.pica.ac.in](http://www.pica.ac.in) Email: [pica@mes.ac.in](mailto:pica@mes.ac.in), [pica.panvel@gmail.com](mailto:pica.panvel@gmail.com)



**Staff Room on 1<sup>st</sup> Floor**

Mahatma Education Society's  
**PILLAI COLLEGE OF ARCHITECTURE**

Dr. K.M. Vasudevan Pillai Campus, Sector 16, New Panvel, Mah. India 410 206.  
Tel.: 022 2745 6100 /2745 1700 / 27481764 Fax: 022 2748 3208  
WEB SITE : [www.pica.ac.in](http://www.pica.ac.in) Email: [pica@mes.ac.in](mailto:pica@mes.ac.in), [pica.panvel@gmail.com](mailto:pica.panvel@gmail.com)



**Staff Room on 1<sup>st</sup> Floor**

Mahatma Education Society's  
**PILLAI COLLEGE OF ARCHITECTURE**

Dr. K.M. Vasudevan Pillai Campus, Sector 16, New Panvel, Mah. India 410 206.  
Tel.: 022 2745 6100 /2745 1700 / 27481764 Fax: 022 2748 3208  
WEB SITE : [www.pica.ac.in](http://www.pica.ac.in) Email: [pica@mes.ac.in](mailto:pica@mes.ac.in), [pica.panvel@gmail.com](mailto:pica.panvel@gmail.com)



**Staff Room on 2<sup>nd</sup> Floor**



**Staff Room on 3<sup>rd</sup> Floor**

Mahatma Education Society's  
**PILLAI COLLEGE OF ARCHITECTURE**

Dr. K.M. Vasudevan Pillai Campus, Sector 16, New Panvel, Mah. India 410 206.  
Tel.: 022 2745 6100 /2745 1700 / 27481764 Fax: 022 2748 3208  
WEB SITE : [www.pica.ac.in](http://www.pica.ac.in) Email: [pica@mes.ac.in](mailto:pica@mes.ac.in), [pica.panvel@gmail.com](mailto:pica.panvel@gmail.com)



Latitude: 18.990779  
Longitude: 73.128141  
Altitude: -45.2±2 m  
Accuracy: 18.1 m  
Time: 01-02-2023 08:13  
Note: Staff Room 4th floor

**Staff room on 4<sup>th</sup> Floor**



**Staff Room on 5<sup>th</sup> Floor**

Mahatma Education Society's  
**PILLAI COLLEGE OF ARCHITECTURE**

Dr. K.M. Vasudevan Pillai Campus, Sector 16, New Panvel, Mah. India 410 206.

Tel.: 022 2745 6100 /2745 1700 / 27481764 Fax: 022 2748 3208

WEB SITE : [www.pica.ac.in](http://www.pica.ac.in) Email: [pica@mes.ac.in](mailto:pica@mes.ac.in), [pica.panvel@gmail.com](mailto:pica.panvel@gmail.com)



**Staff Room on 5<sup>th</sup> Floor**

Mahatma Education Society's  
**PILLAI COLLEGE OF ARCHITECTURE**

Dr. K.M. Vasudevan Pillai Campus, Sector 16, New Panvel, Mah. India 410 206.

Tel.: 022 2745 6100 /2745 1700 / 27481764 Fax: 022 2748 3208

WEB SITE : [www.pica.ac.in](http://www.pica.ac.in) Email: [pica@mes.ac.in](mailto:pica@mes.ac.in), [pica.panvel@gmail.com](mailto:pica.panvel@gmail.com)



## Staff Lounge

It is a shared facility on the campus for all teaching staff. It is located on the 1<sup>st</sup> floor with a floor space area of 189.81 sq. mts. This area is specifically used for staff meetings and discussions. Staff required to do the submission markings and administrative work including question paper settings etc. are carried out here.



Mahatma Education Society's  
**PILLAI COLLEGE OF ARCHITECTURE**

Dr. K.M. Vasudevan Pillai Campus, Sector 16, New Panvel, Mah. India 410 206.

Tel.: 022 2745 6100 /2745 1700 / 27481764 Fax: 022 2748 3208

WEB SITE : [www.pica.ac.in](http://www.pica.ac.in) Email: [pica@mes.ac.in](mailto:pica@mes.ac.in), [pica.panvel@gmail.com](mailto:pica.panvel@gmail.com)



## Exam Cell

The hall admeasures 33.80 sq. mt. and is located on the 4<sup>th</sup> floor. This area is used for preparing examination timetables for students and staff; creating seating plans for each examination; briefing candidates, staff and parents; receiving, checking and securely storing confidential examination materials; administering internal assessments etc. The room is on a secured Wi-Fi Network with backup charging and LAN (networking) points at regular intervals



Latitude: 18.989432  
Longitude: 73.128251  
Elevation: 31.96±100 m  
Accuracy: 92.9 m  
Time: 10-01-2023 11:23  
Note: Exam Cell



Mahatma Education Society's  
**PILLAI COLLEGE OF ARCHITECTURE**

Dr. K.M. Vasudevan Pillai Campus, Sector 16, New Panvel, Mah. India 410 206.  
Tel.: 022 2745 6100 /2745 1700 / 27481764 Fax: 022 2748 3208  
WEB SITE : [www.pica.ac.in](http://www.pica.ac.in) Email: [pica@mes.ac.in](mailto:pica@mes.ac.in), [pica.panvel@gmail.com](mailto:pica.panvel@gmail.com)



## Exhibition and Jury Room

The hall admeasures approximately 151.90sq. mt. and located on the 5<sup>th</sup> floor. This is envisaged to be a multi-functional space. Hence, the hall can be configured to serve as a seminar / Viva-Voce/ exhibition room.

The entire space can be used singularly or divided into two halves. The entire space comprises flexible & stackable furniture, which can be re-arranged to suit the nature of the above-mentioned functions. The walls are clad with soft/pin-up boards for exhibitions. The walls and the ceiling are acoustically treated to limit noise transference and reverberation.

From a technology standpoint, the room is on a secured Wi-Fi Network with backup charging and LAN (networking) points at regular intervals along the wall surface.



Mahatma Education Society's  
**PILLAI COLLEGE OF ARCHITECTURE**

Dr. K.M. Vasudevan Pillai Campus, Sector 16, New Panvel, Mah. India 410 206.  
Tel.: 022 2745 6100 /2745 1700 / 27481764 Fax: 022 2748 3208  
WEB SITE : [www.pica.ac.in](http://www.pica.ac.in) Email: [pica@mes.ac.in](mailto:pica@mes.ac.in), [pica.panvel@gmail.com](mailto:pica.panvel@gmail.com)



## Sports and Cultural Facility

### A. Sports facilities available on the campus:

**Indoor game facility:** The multi-purpose facility room accommodates Carom Boards, Table tennis and chess etc



Mahatma Education Society's  
**PILLAI COLLEGE OF ARCHITECTURE**

Dr. K.M. Vasudevan Pillai Campus, Sector 16, New Panvel, Mah. India 410 206.  
Tel.: 022 2745 6100 /2745 1700 / 27481764 Fax: 022 2748 3208  
WEB SITE : [www.pica.ac.in](http://www.pica.ac.in) Email: [pica@mes.ac.in](mailto:pica@mes.ac.in), [pica.panvel@gmail.com](mailto:pica.panvel@gmail.com)



Mahatma Education Society's  
**PILLAI COLLEGE OF ARCHITECTURE**

Dr. K.M. Vasudevan Pillai Campus, Sector 16, New Panvel, Mah. India 410 206.  
Tel.: 022 2745 6100 /2745 1700 / 27481764 Fax: 022 2748 3208  
WEB SITE : [www.pica.ac.in](http://www.pica.ac.in) Email: [pica@mes.ac.in](mailto:pica@mes.ac.in), [pica.panvel@gmail.com](mailto:pica.panvel@gmail.com)



Mahatma Education Society's  
**PILLAI COLLEGE OF ARCHITECTURE**

Dr. K.M. Vasudevan Pillai Campus, Sector 16, New Panvel, Mah. India 410 206.

Tel.: 022 2745 6100 /2745 1700 / 27481764 Fax: 022 2748 3208

WEB SITE : [www.pica.ac.in](http://www.pica.ac.in) Email: [pica@mes.ac.in](mailto:pica@mes.ac.in), [pica.panvel@gmail.com](mailto:pica.panvel@gmail.com)



Mahatma Education Society's  
**PILLAI COLLEGE OF ARCHITECTURE**

Dr. K.M. Vasudevan Pillai Campus, Sector 16, New Panvel, Mah. India 410 206.  
Tel.: 022 2745 6100 /2745 1700 / 27481764 Fax: 022 2748 3208  
WEB SITE : [www.pica.ac.in](http://www.pica.ac.in) Email: [pica@mes.ac.in](mailto:pica@mes.ac.in), [pica.panvel@gmail.com](mailto:pica.panvel@gmail.com)



Mahatma Education Society's  
**PILLAI COLLEGE OF ARCHITECTURE**

Dr. K.M. Vasudevan Pillai Campus, Sector 16, New Panvel, Mah. India 410 206.  
Tel.: 022 2745 6100 /2745 1700 / 27481764 Fax: 022 2748 3208  
WEB SITE : [www.pica.ac.in](http://www.pica.ac.in) Email: [pica@mes.ac.in](mailto:pica@mes.ac.in), [pica.panvel@gmail.com](mailto:pica.panvel@gmail.com)



### Indoor Badminton Court:

The facility is on the ground floor with an approximate area of about 976.sq.mt. The mat courts near the open ground are used for Volleyball, Handball and Basketball. The area also has a climbing wall facility for practice.



Mahatma Education Society's  
**PILLAI COLLEGE OF ARCHITECTURE**

Dr. K.M. Vasudevan Pillai Campus, Sector 16, New Panvel, Mah. India 410 206.  
Tel.: 022 2745 6100 /2745 1700 / 27481764 Fax: 022 2748 3208  
WEB SITE : [www.pica.ac.in](http://www.pica.ac.in) Email: [pica@mes.ac.in](mailto:pica@mes.ac.in), [pica.panvel@gmail.com](mailto:pica.panvel@gmail.com)



Latitude: 18.990672  
Longitude: 73.129036  
Elevation: 16.16±19 m  
Accuracy: 98.4 m  
Time: 12-01-2023 11:39  
Note: gym

Powered by NoteCam



Mahatma Education Society's  
**PILLAI COLLEGE OF ARCHITECTURE**

Dr. K.M. Vasudevan Pillai Campus, Sector 16, New Panvel, Mah. India 410 206.  
Tel.: 022 2745 6100 /2745 1700 / 27481764 Fax: 022 2748 3208  
WEB SITE : [www.pica.ac.in](http://www.pica.ac.in) Email: [pica@mes.ac.in](mailto:pica@mes.ac.in), [pica.panvel@gmail.com](mailto:pica.panvel@gmail.com)



## Shooting Range

PiCA takes pride in its exceptional 6-lane Olympic-level rifle shooting range situated on campus. The campus has a remarkable track record, with its students representing MES Pillai's new Panvel campus in prestigious events like the 2016 Olympics. Moreover, they have achieved remarkable success, securing medals in various competitions such as the Commonwealth Games, as well as excelling in numerous national and international contests.



Mahatma Education Society's  
**PILLAI COLLEGE OF ARCHITECTURE**

Dr. K.M. Vasudevan Pillai Campus, Sector 16, New Panvel, Mah. India 410 206.

Tel.: 022 2745 6100 /2745 1700 / 27481764 Fax: 022 2748 3208

WEB SITE : [www.pica.ac.in](http://www.pica.ac.in) Email: [pica@mes.ac.in](mailto:pica@mes.ac.in), [pica.panvel@gmail.com](mailto:pica.panvel@gmail.com)



Mahatma Education Society's  
**PILLAI COLLEGE OF ARCHITECTURE**

Dr. K.M. Vasudevan Pillai Campus, Sector 16, New Panvel, Mah. India 410 206.  
Tel.: 022 2745 6100 /2745 1700 / 27481764 Fax: 022 2748 3208  
WEB SITE : [www.pica.ac.in](http://www.pica.ac.in) Email: [pica@mes.ac.in](mailto:pica@mes.ac.in), [pica.panvel@gmail.com](mailto:pica.panvel@gmail.com)



Mahatma Education Society's  
**PILLAI COLLEGE OF ARCHITECTURE**

Dr. K.M. Vasudevan Pillai Campus, Sector 16, New Panvel, Mah. India 410 206.

Tel.: 022 2745 6100 /2745 1700 / 27481764 Fax: 022 2748 3208

WEB SITE : [www.pica.ac.in](http://www.pica.ac.in) Email: [pica@mes.ac.in](mailto:pica@mes.ac.in), [pica.panvel@gmail.com](mailto:pica.panvel@gmail.com)



Mahatma Education Society's  
**PILLAI COLLEGE OF ARCHITECTURE**

Dr. K.M. Vasudevan Pillai Campus, Sector 16, New Panvel, Mah. India 410 206.  
Tel.: 022 2745 6100 /2745 1700 / 27481764 Fax: 022 2748 3208  
WEB SITE : [www.pica.ac.in](http://www.pica.ac.in) Email: [pica@mes.ac.in](mailto:pica@mes.ac.in), [pica.panvel@gmail.com](mailto:pica.panvel@gmail.com)



Mahatma Education Society's  
**PILLAI COLLEGE OF ARCHITECTURE**

Dr. K.M. Vasudevan Pillai Campus, Sector 16, New Panvel, Mah. India 410 206.  
Tel.: 022 2745 6100 /2745 1700 / 27481764 Fax: 022 2748 3208  
WEB SITE : [www.pica.ac.in](http://www.pica.ac.in) Email: [pica@mes.ac.in](mailto:pica@mes.ac.in), [pica.panvel@gmail.com](mailto:pica.panvel@gmail.com)



Mahatma Education Society's  
**PILLAI COLLEGE OF ARCHITECTURE**

Dr. K.M. Vasudevan Pillai Campus, Sector 16, New Panvel, Mah. India 410 206.

Tel.: 022 2745 6100 /2745 1700 / 27481764 Fax: 022 2748 3208

WEB SITE : [www.pica.ac.in](http://www.pica.ac.in) Email: [pica@mes.ac.in](mailto:pica@mes.ac.in), [pica.panvel@gmail.com](mailto:pica.panvel@gmail.com)



### **Multipurpose Sport Ground**

The campus features a versatile synthetic floor multi-purpose sports ground, catering to various games like basketball, football, tennis, and volleyball.



Mahatma Education Society's  
**PILLAI COLLEGE OF ARCHITECTURE**

Dr. K.M. Vasudevan Pillai Campus, Sector 16, New Panvel, Mah. India 410 206.  
Tel.: 022 2745 6100 /2745 1700 / 27481764 Fax: 022 2748 3208  
WEB SITE : [www.pica.ac.in](http://www.pica.ac.in) Email: [pica@mes.ac.in](mailto:pica@mes.ac.in), [pica.panvel@gmail.com](mailto:pica.panvel@gmail.com)





Mahatma Education Society's  
**PILLAI COLLEGE OF ARCHITECTURE**

Dr. K.M. Vasudevan Pillai Campus, Sector 16, New Panvel, Mah. India 410 206.  
Tel.: 022 2745 6100 /2745 1700 / 27481764 Fax: 022 2748 3208  
WEB SITE : [www.pica.ac.in](http://www.pica.ac.in) Email: [pica@mes.ac.in](mailto:pica@mes.ac.in), [pica.panvel@gmail.com](mailto:pica.panvel@gmail.com)



Latitude: 18.990361  
Longitude: 73.128165  
Elevation: 35.46±2 m  
Accuracy: 70.2 m  
Time: 03-05-2023 12:32  
Note: open sport's area

Mahatma Education Society's  
**PILLAI COLLEGE OF ARCHITECTURE**

Dr. K.M. Vasudevan Pillai Campus, Sector 16, New Panvel, Mah. India 410 206.

Tel.: 022 2745 6100 /2745 1700 / 27481764 Fax: 022 2748 3208

WEB SITE : [www.pica.ac.in](http://www.pica.ac.in) Email: [pica@mes.ac.in](mailto:pica@mes.ac.in), [pica.panvel@gmail.com](mailto:pica.panvel@gmail.com)



## Playground

PiCA also has 3.5 acres of regular playground for cricket, football, Kabaddi, Kho-Kho and other athletic events. The ground is also used to host various sports leagues and inter-college sports festivals.



Mahatma Education Society's  
**PILLAI COLLEGE OF ARCHITECTURE**

Dr. K.M. Vasudevan Pillai Campus, Sector 16, New Panvel, Mah. India 410 206.

Tel.: 022 2745 6100 /2745 1700 / 27481764 Fax: 022 2748 3208

WEB SITE : [www.pica.ac.in](http://www.pica.ac.in) Email: [pica@mes.ac.in](mailto:pica@mes.ac.in), [pica.panvel@gmail.com](mailto:pica.panvel@gmail.com)



Latitude: 18.990171  
Longitude: 73.127983  
Elevation: 35.36±5 m  
Accuracy: 32.6 m  
Time: 03-05-2023 12:34  
Note: open sport's area

Powered by NoteCam

Mahatma Education Society's  
**PILLAI COLLEGE OF ARCHITECTURE**

Dr. K.M. Vasudevan Pillai Campus, Sector 16, New Panvel, Mah. India 410 206.

Tel.: 022 2745 6100 /2745 1700 / 27481764 Fax: 022 2748 3208

WEB SITE : [www.pica.ac.in](http://www.pica.ac.in) Email: [pica@mes.ac.in](mailto:pica@mes.ac.in), [pica.panvel@gmail.com](mailto:pica.panvel@gmail.com)



Latitude: 18.990674  
Longitude: 73.127979  
Elevation: 18.14+19.31 m  
Accuracy: 35.00 m  
Time: 23-12-2022 16:15:30

Mahatma Education Society's  
**PILLAI COLLEGE OF ARCHITECTURE**

Dr. K.M. Vasudevan Pillai Campus, Sector 16, New Panvel, Mah. India 410 206.

Tel.: 022 2745 6100 /2745 1700 / 27481764 Fax: 022 2748 3208

WEB SITE : [www.pica.ac.in](http://www.pica.ac.in) Email: [pica@mes.ac.in](mailto:pica@mes.ac.in), [pica.panvel@gmail.com](mailto:pica.panvel@gmail.com)



Mahatma Education Society's  
**PILLAI COLLEGE OF ARCHITECTURE**

Dr. K.M. Vasudevan Pillai Campus, Sector 16, New Panvel, Mah. India 410 206.  
Tel.: 022 2745 6100 /2745 1700 / 27481764 Fax: 022 2748 3208  
WEB SITE : [www.pica.ac.in](http://www.pica.ac.in) Email: [pica@mes.ac.in](mailto:pica@mes.ac.in), [pica.panvel@gmail.com](mailto:pica.panvel@gmail.com)



Latitude: 18.989681  
Longitude: 73.128145  
Elevation: 12.96±2 m  
Accuracy: 12.9 m  
Time: 20-01-2023 15:10  
Note: 2

Powered by NoteCam

Mahatma Education Society's  
**PILLAI COLLEGE OF ARCHITECTURE**

Dr. K.M. Vasudevan Pillai Campus, Sector 16, New Panvel, Mah. India 410 206.  
Tel.: 022 2745 6100 /2745 1700 / 27481764 Fax: 022 2748 3208  
WEB SITE : [www.pica.ac.in](http://www.pica.ac.in) Email: [pica@mes.ac.in](mailto:pica@mes.ac.in), [pica.panvel@gmail.com](mailto:pica.panvel@gmail.com)



## Gymnasium:

The well-equipped gym is part of the campus, and students and staff can use it at their convenience in the morning or evening time. The gym is equipped with the latest gym equipment. The area of the gym is approximately 250 sq. mts. It has changing room and toilet facility.



Mahatma Education Society's  
**PILLAI COLLEGE OF ARCHITECTURE**

Dr. K.M. Vasudevan Pillai Campus, Sector 16, New Panvel, Mah. India 410 206.  
Tel.: 022 2745 6100 /2745 1700 / 27481764 Fax: 022 2748 3208  
WEB SITE : [www.pica.ac.in](http://www.pica.ac.in) Email: [pica@mes.ac.in](mailto:pica@mes.ac.in), [pica.panvel@gmail.com](mailto:pica.panvel@gmail.com)





Mahatma Education Society's  
**PILLAI COLLEGE OF ARCHITECTURE**

Dr. K.M. Vasudevan Pillai Campus, Sector 16, New Panvel, Mah. India 410 206.  
Tel.: 022 2745 6100 /2745 1700 / 27481764 Fax: 022 2748 3208  
WEB SITE : [www.pica.ac.in](http://www.pica.ac.in) Email: [pica@mes.ac.in](mailto:pica@mes.ac.in), [pica.panvel@gmail.com](mailto:pica.panvel@gmail.com)



Mahatma Education Society's  
**PILLAI COLLEGE OF ARCHITECTURE**

Dr. K.M. Vasudevan Pillai Campus, Sector 16, New Panvel, Mah. India 410 206.  
Tel.: 022 2745 6100 /2745 1700 / 27481764 Fax: 022 2748 3208  
WEB SITE : [www.pica.ac.in](http://www.pica.ac.in) Email: [pica@mes.ac.in](mailto:pica@mes.ac.in), [pica.panvel@gmail.com](mailto:pica.panvel@gmail.com)



Mahatma Education Society's  
**PILLAI COLLEGE OF ARCHITECTURE**

Dr. K.M. Vasudevan Pillai Campus, Sector 16, New Panvel, Mah. India 410 206.  
Tel.: 022 2745 6100 / 2745 1700 / 27481764 Fax: 022 2748 3208  
WEB SITE : [www.pica.ac.in](http://www.pica.ac.in) Email: [pica@mes.ac.in](mailto:pica@mes.ac.in), [pica.panvel@gmail.com](mailto:pica.panvel@gmail.com)



## **B. Cultural Facilities**

While games, sports and athletics directly contribute to the physical development of students, other co-curricular activities such as cultural events also indirectly contribute to it. These activities provide a useful channel for the growth and development of student's mind and body. Student Council of PiCA very actively conducts cultural events throughout the year.

Event like Traditional Day is always cherished by Pica. Students wear traditional outfits to depict different cultures of India. Faculty also actively participate and appreciate these events.

Event like Pica's Got Talent encourages students to expose their talents by participating in activities like classical dancing, semi-classical dancing, singing, stand-up comedy and a one-act play. We have conducted theatre workshops to enhance the acting skills of students. Artists related to theatre performances performing in commercial and experimental theatre were invited to guide the students.

Students of PiCA participate in campus-level cultural competitions. Alegria is a very well-known and prestigious festival on the campus under which cultural competitions are held. PiCA has witnessed events like dancing competitions (Classical, Semi Classical, Freestyle), singing competitions, fashion shows, beatboxing and B-boying organized by the Alegria committee every year. Students of PiCA are part of the organizing, publicity, logistics and creativity committee during the Alegria Festival.

Mahatma Education Society's  
**PILLAI COLLEGE OF ARCHITECTURE**

Dr. K.M. Vasudevan Pillai Campus, Sector 16, New Panvel, Mah. India 410 206.  
Tel.: 022 2745 6100 /2745 1700 / 27481764 Fax: 022 2748 3208  
WEB SITE : [www.pica.ac.in](http://www.pica.ac.in) Email: [pica@mes.ac.in](mailto:pica@mes.ac.in), [pica.panvel@gmail.com](mailto:pica.panvel@gmail.com)



## Stilt area

It is a semi-covered multi-purpose area of 220 sq. Mts on campus. It is used for various activities such as dance, drama practices, exhibitions, etc. This area is also used to conduct yoga sessions according to the ailments, meditation techniques, breathing techniques and Pranayama.



Mahatma Education Society's  
**PILLAI COLLEGE OF ARCHITECTURE**

Dr. K.M. Vasudevan Pillai Campus, Sector 16, New Panvel, Mah. India 410 206.  
Tel.: 022 2745 6100 /2745 1700 / 27481764 Fax: 022 2748 3208  
WEB SITE : [www.pica.ac.in](http://www.pica.ac.in) Email: [pica@mes.ac.in](mailto:pica@mes.ac.in), [pica.panvel@gmail.com](mailto:pica.panvel@gmail.com)



Latitude: 18.990537  
Longitude: 73.127915  
Elevation: 35.16±1 m  
Accuracy: 20.5 m  
Time: 03-05-2023 12:31  
Note: stilt

Powered by NoteCam



Latitude: 18.990546  
Longitude: 73.128051  
Elevation: 35.36±1 m  
Accuracy: 21.5 m  
Time: 21-06-2022 9:11  
Note: Stilt area

Powered by NoteCam

Mahatma Education Society's  
**PILLAI COLLEGE OF ARCHITECTURE**

Dr. K.M. Vasudevan Pillai Campus, Sector 16, New Panvel, Mah. India 410 206.  
Tel.: 022 2745 6100 /2745 1700 / 27481764 Fax: 022 2748 3208  
WEB SITE : [www.pica.ac.in](http://www.pica.ac.in) Email: [pica@mes.ac.in](mailto:pica@mes.ac.in), [pica.panvel@gmail.com](mailto:pica.panvel@gmail.com)



Mahatma Education Society's  
**PILLAI COLLEGE OF ARCHITECTURE**

Dr. K.M. Vasudevan Pillai Campus, Sector 16, New Panvel, Mah. India 410 206.  
Tel.: 022 2745 6100 /2745 1700 / 27481764 Fax: 022 2748 3208  
WEB SITE : [www.pica.ac.in](http://www.pica.ac.in) Email: [pica@mes.ac.in](mailto:pica@mes.ac.in), [pica.panvel@gmail.com](mailto:pica.panvel@gmail.com)



### **Open courtyards: The Quad and Atrium:**

These open-to-sky courtyard spaces act as multifunctional areas to conduct various cultural activities.

#### **The Quad**

It is a courtyard space of around 1058.64 sq. mt and the multilevel corridors around the courtyard act as balcony space to view the activities below.

The big courtyard uses frequently for inauguration ceremonies as well as large-scale events like the yearly all-institute festival 'Alegria, Fashion shows, Convocations, movie screenings, talent shows etc.

Mahatma Education Society's  
**PILLAI COLLEGE OF ARCHITECTURE**

Dr. K.M. Vasudevan Pillai Campus, Sector 16, New Panvel, Mah. India 410 206.

Tel.: 022 2745 6100 /2745 1700 / 27481764 Fax: 022 2748 3208

WEB SITE : [www.pica.ac.in](http://www.pica.ac.in) Email: [pica@mes.ac.in](mailto:pica@mes.ac.in), [pica.panvel@gmail.com](mailto:pica.panvel@gmail.com)



Latitude: 18.990437  
Longitude: 73.127901  
Elevation: 13.26±1 m  
Accuracy: 12.5 m  
Time: 29-11-2019 15:11  
Note: The Quad

*Powered by NoteCam*

**The Quad**



Mahatma Education Society's  
**PILLAI COLLEGE OF ARCHITECTURE**

Dr. K.M. Vasudevan Pillai Campus, Sector 16, New Panvel, Mah. India 410 206.  
Tel.: 022 2745 6100 /2745 1700 / 27481764 Fax: 022 2748 3208  
WEB SITE : [www.pica.ac.in](http://www.pica.ac.in) Email: [pica@mes.ac.in](mailto:pica@mes.ac.in), [pica.panvel@gmail.com](mailto:pica.panvel@gmail.com)



The Quad



The Quad

Mahatma Education Society's  
**PILLAI COLLEGE OF ARCHITECTURE**

Dr. K.M. Vasudevan Pillai Campus, Sector 16, New Panvel, Mah. India 410 206.  
Tel.: 022 2745 6100 /2745 1700 / 27481764 Fax: 022 2748 3208  
WEB SITE : [www.pica.ac.in](http://www.pica.ac.in) Email: [pica@mes.ac.in](mailto:pica@mes.ac.in), [pica.panvel@gmail.com](mailto:pica.panvel@gmail.com)



**The Quad**

Mahatma Education Society's  
**PILLAI COLLEGE OF ARCHITECTURE**

Dr. K.M. Vasudevan Pillai Campus, Sector 16, New Panvel, Mah. India 410 206.  
Tel.: 022 2745 6100 /2745 1700 / 27481764 Fax: 022 2748 3208  
WEB SITE : [www.pica.ac.in](http://www.pica.ac.in) Email: [pica@mes.ac.in](mailto:pica@mes.ac.in), [pica.panvel@gmail.com](mailto:pica.panvel@gmail.com)



### Atrium:

The area of the Atrium is 403.16sq.mt. It is an Open-to-sky courtyard surrounded by corridors up to the 5th floor which acts as a viewing gallery and these corridors are often used by students to enjoy the performances on an open stage.



Mahatma Education Society's  
**PILLAI COLLEGE OF ARCHITECTURE**

Dr. K.M. Vasudevan Pillai Campus, Sector 16, New Panvel, Mah. India 410 206.  
Tel.: 022 2745 6100 /2745 1700 / 27481764 Fax: 022 2748 3208  
WEB SITE : [www.pica.ac.in](http://www.pica.ac.in) Email: [pica@mes.ac.in](mailto:pica@mes.ac.in), [pica.panvel@gmail.com](mailto:pica.panvel@gmail.com)



Mahatma Education Society's  
**PILLAI COLLEGE OF ARCHITECTURE**

Dr. K.M. Vasudevan Pillai Campus, Sector 16, New Panvel, Mah. India 410 206.  
Tel.: 022 2745 6100 /2745 1700 / 27481764 Fax: 022 2748 3208  
WEB SITE : [www.pica.ac.in](http://www.pica.ac.in) Email: [pica@mes.ac.in](mailto:pica@mes.ac.in), [pica.panvel@gmail.com](mailto:pica.panvel@gmail.com)



Mahatma Education Society's  
**PILLAI COLLEGE OF ARCHITECTURE**

Dr. K.M. Vasudevan Pillai Campus, Sector 16, New Panvel, Mah. India 410 206.  
Tel.: 022 2745 6100 /2745 1700 / 27481764 Fax: 022 2748 3208  
WEB SITE : [www.pica.ac.in](http://www.pica.ac.in) Email: [pica@mes.ac.in](mailto:pica@mes.ac.in), [pica.panvel@gmail.com](mailto:pica.panvel@gmail.com)



Mahatma Education Society's  
**PILLAI COLLEGE OF ARCHITECTURE**

Dr. K.M. Vasudevan Pillai Campus, Sector 16, New Panvel, Mah. India 410 206.  
Tel.: 022 2745 6100 /2745 1700 / 27481764 Fax: 022 2748 3208  
WEB SITE : [www.pica.ac.in](http://www.pica.ac.in) Email: [pica@mes.ac.in](mailto:pica@mes.ac.in), [pica.panvel@gmail.com](mailto:pica.panvel@gmail.com)



## Auditorium

The auditorium has a capacity of 500 people with an area of 406.56 sq. mt and is utilized for formal as well as various cultural events like Marathi bhasha Diwas, Fashion show, dance and drama competitions, orientation workshops, students and faculty programme, etc. It is fully A.C. with attached male and female toilets. The area is well furnished with high-tech ITC facilities such as Wi-Fi and LAN connections for internet, projector with screen, fixed and portable mic, HD sound systems, acoustical panels and lighting.



Mahatma Education Society's  
**PILLAI COLLEGE OF ARCHITECTURE**

Dr. K.M. Vasudevan Pillai Campus, Sector 16, New Panvel, Mah. India 410 206.  
Tel.: 022 2745 6100 /2745 1700 / 27481764 Fax: 022 2748 3208  
WEB SITE : [www.pica.ac.in](http://www.pica.ac.in) Email: [pica@mes.ac.in](mailto:pica@mes.ac.in), [pica.panvel@gmail.com](mailto:pica.panvel@gmail.com)



Latitude: 18.990964  
Longitude: 73.128112  
Elevation: 28.56±5 m  
Accuracy: 36.3 m  
Time: 23-02-2023 15:37

Powered by NoteCam



Mahatma Education Society's  
**PILLAI COLLEGE OF ARCHITECTURE**

Dr. K.M. Vasudevan Pillai Campus, Sector 16, New Panvel, Mah. India 410 206.  
Tel.: 022 2745 6100 /2745 1700 / 27481764 Fax: 022 2748 3208  
WEB SITE : [www.pica.ac.in](http://www.pica.ac.in) Email: [pica@mes.ac.in](mailto:pica@mes.ac.in), [pica.panvel@gmail.com](mailto:pica.panvel@gmail.com)



Mahatma Education Society's  
**PILLAI COLLEGE OF ARCHITECTURE**

Dr. K.M. Vasudevan Pillai Campus, Sector 16, New Panvel, Mah. India 410 206.  
Tel.: 022 2745 6100 /2745 1700 / 27481764 Fax: 022 2748 3208  
WEB SITE : [www.pica.ac.in](http://www.pica.ac.in) Email: [pica@mes.ac.in](mailto:pica@mes.ac.in), [pica.panvel@gmail.com](mailto:pica.panvel@gmail.com)



Mahatma Education Society's  
**PILLAI COLLEGE OF ARCHITECTURE**

Dr. K.M. Vasudevan Pillai Campus, Sector 16, New Panvel, Mah. India 410 206.  
Tel.: 022 2745 6100 /2745 1700 / 27481764 Fax: 022 2748 3208  
WEB SITE : [www.pica.ac.in](http://www.pica.ac.in) Email: [pica@mes.ac.in](mailto:pica@mes.ac.in), [pica.panvel@gmail.com](mailto:pica.panvel@gmail.com)



### The open ground near mango trees

This space is used for big-scale performances like concerts during Alegria. This is a grand all-Pillai group of an institute-level annual event where students from PiCA take part at various levels like management and curation of various cultural activities also students participate in the various cultural competitions organized at the time of Alegria.



Mahatma Education Society's  
**PILLAI COLLEGE OF ARCHITECTURE**

Dr. K.M. Vasudevan Pillai Campus, Sector 16, New Panvel, Mah. India 410 206.  
Tel.: 022 2745 6100 /2745 1700 / 27481764 Fax: 022 2748 3208  
WEB SITE : [www.pica.ac.in](http://www.pica.ac.in) Email: [pica@mes.ac.in](mailto:pica@mes.ac.in), [pica.panvel@gmail.com](mailto:pica.panvel@gmail.com)



Mahatma Education Society's  
**PILLAI COLLEGE OF ARCHITECTURE**

Dr. K.M. Vasudevan Pillai Campus, Sector 16, New Panvel, Mah. India 410 206.  
Tel.: 022 2745 6100 /2745 1700 / 27481764 Fax: 022 2748 3208  
WEB SITE : [www.pica.ac.in](http://www.pica.ac.in) Email: [pica@mes.ac.in](mailto:pica@mes.ac.in), [pica.panvel@gmail.com](mailto:pica.panvel@gmail.com)



## **Canteen**

The canteen at MES Pillai's New Panvel campus, known as EPIC café, occupies a spacious area of 428 sq. mt. and is a shared facility. It serves as an integral part of student life, where students can engage in conversations and discussions on various topics, relieving stress and rejuvenating themselves.

Recognizing the needs of students who commute from distant places, the canteen serves nutritious food to take care of their health and hunger. Many students also rely on the canteen for their breakfast and evening tea with snacks. The strategic location of the canteen ensures easy accessibility for all students, and its thoughtful design caters to their requirements.

The canteen's seating area is vibrant, airy, and filled with natural light, providing ample space for students to relax, chat, and enjoy their meals. In line with promoting sustainability, the canteen has taken steps to reduce the campus's carbon footprint. This includes the installation of a plastic bottle recycling machine, which not only contributes to environmental conservation but also spreads awareness among students about the importance of sustainability.

EPIC café is not only a place to satisfy hunger but also serves as a social hub where students connect, interact, and create lasting memories during their time at MES Pillai's New Panvel campus.

Mahatma Education Society's  
**PILLAI COLLEGE OF ARCHITECTURE**

Dr. K.M. Vasudevan Pillai Campus, Sector 16, New Panvel, Mah. India 410 206.  
Tel.: 022 2745 6100 /2745 1700 / 27481764 Fax: 022 2748 3208  
WEB SITE : [www.pica.ac.in](http://www.pica.ac.in) Email: [pica@mes.ac.in](mailto:pica@mes.ac.in), [pica.panvel@gmail.com](mailto:pica.panvel@gmail.com)



Latitude: 18.990936  
Longitude: 73.128127  
Elevation: 13.46±2 m  
Accuracy: 16.6 m  
Time: 12-01-2023 11:49  
Note: canteen

Powered by NoteCam



Mahatma Education Society's  
**PILLAI COLLEGE OF ARCHITECTURE**

Dr. K.M. Vasudevan Pillai Campus, Sector 16, New Panvel, Mah. India 410 206.  
Tel.: 022 2745 6100 /2745 1700 / 27481764 Fax: 022 2748 3208  
WEB SITE : [www.pica.ac.in](http://www.pica.ac.in) Email: [pica@mes.ac.in](mailto:pica@mes.ac.in), [pica.panvel@gmail.com](mailto:pica.panvel@gmail.com)



Mahatma Education Society's  
**PILLAI COLLEGE OF ARCHITECTURE**

Dr. K.M. Vasudevan Pillai Campus, Sector 16, New Panvel, Mah. India 410 206.  
Tel.: 022 2745 6100 /2745 1700 / 27481764 Fax: 022 2748 3208  
WEB SITE : [www.pica.ac.in](http://www.pica.ac.in) Email: [pica@mes.ac.in](mailto:pica@mes.ac.in), [pica.panvel@gmail.com](mailto:pica.panvel@gmail.com)





Mahatma Education Society's  
**PILLAI COLLEGE OF ARCHITECTURE**

Dr. K.M. Vasudevan Pillai Campus, Sector 16, New Panvel, Mah. India 410 206.  
Tel.: 022 2745 6100 /2745 1700 / 27481764 Fax: 022 2748 3208  
WEB SITE : [www.pica.ac.in](http://www.pica.ac.in) Email: [pica@mes.ac.in](mailto:pica@mes.ac.in), [pica.panvel@gmail.com](mailto:pica.panvel@gmail.com)



Latitude: 18.990917  
Longitude: 73.128116  
Elevation: 13.46±1 m  
Accuracy: 23.6 m  
Time: 12-01-2023 11:50  
Note: cante  
plastic bottle dispenser



Mahatma Education Society's  
**PILLAI COLLEGE OF ARCHITECTURE**

Dr. K.M. Vasudevan Pillai Campus, Sector 16, New Panvel, Mah. India 410 206.  
Tel.: 022 2745 6100 /2745 1700 / 27481764 Fax: 022 2748 3208  
WEB SITE : [www.pica.ac.in](http://www.pica.ac.in) Email: [pica@mes.ac.in](mailto:pica@mes.ac.in), [pica.panvel@gmail.com](mailto:pica.panvel@gmail.com)



## **Green Infrastructure**

### **Plastic Bottle Recycling Machine**

On World Environment Day (5th June 2019), Pillai College of Architecture, in collaboration with Reliance India Ltd., took a significant step towards environmental conservation. They installed a Biocrux Plastic Bottle Recycling Machine (PBRM) at Dr. K. M. Vasudevan Pillai Campus in New Panvel. Biocrux India is a leading provider of sustainable solutions for PET waste.

The installation of the PBRM marks a small yet important initiative towards preserving the environment at the campus. It is expected to be a substantial stride in creating a cleaner and greener, Smart New Panvel in the future. This joint effort is a testament to the college's commitment to promoting sustainable practices and fostering a responsible approach towards waste management.

Mahatma Education Society's  
**PILLAI COLLEGE OF ARCHITECTURE**

Dr. K.M. Vasudevan Pillai Campus, Sector 16, New Panvel, Mah. India 410 206.

Tel.: 022 2745 6100 /2745 1700 / 27481764 Fax: 022 2748 3208

WEB SITE : [www.pica.ac.in](http://www.pica.ac.in) Email: [pica@mes.ac.in](mailto:pica@mes.ac.in), [pica.panvel@gmail.com](mailto:pica.panvel@gmail.com)



Latitude: 18.990917  
Longitude: 73.128116  
Elevation: 13.46±1 m  
Accuracy: 23.6 m  
Time: 12-01-2023 11:50  
Note: cante  
plastic bottle dispenser



Mahatma Education Society's  
**PILLAI COLLEGE OF ARCHITECTURE**

Dr. K.M. Vasudevan Pillai Campus, Sector 16, New Panvel, Mah. India 410 206.  
Tel.: 022 2745 6100 /2745 1700 / 27481764 Fax: 022 2748 3208  
WEB SITE : [www.pica.ac.in](http://www.pica.ac.in) Email: [pica@mes.ac.in](mailto:pica@mes.ac.in), [pica.panvel@gmail.com](mailto:pica.panvel@gmail.com)



Mahatma Education Society's  
**PILLAI COLLEGE OF ARCHITECTURE**

Dr. K.M. Vasudevan Pillai Campus, Sector 16, New Panvel, Mah. India 410 206.

Tel.: 022 2745 6100 /2745 1700 / 27481764 Fax: 022 2748 3208

WEB SITE : [www.pica.ac.in](http://www.pica.ac.in) Email: [pica@mes.ac.in](mailto:pica@mes.ac.in), [pica.panvel@gmail.com](mailto:pica.panvel@gmail.com)



Mahatma Education Society's  
**PILLAI COLLEGE OF ARCHITECTURE**

Dr. K.M. Vasudevan Pillai Campus, Sector 16, New Panvel, Mah. India 410 206.

Tel.: 022 2745 6100 /2745 1700 / 27481764 Fax: 022 2748 3208

WEB SITE : [www.pica.ac.in](http://www.pica.ac.in) Email: [pica@mes.ac.in](mailto:pica@mes.ac.in), [pica.panvel@gmail.com](mailto:pica.panvel@gmail.com)



## **Rain Water Harvesting**

PiCA holds a firm belief in water conservation and the preservation of natural resources. To achieve this goal, the campus has implemented a rooftop rainwater harvesting system. Rainwater is collected from the rooftops and is either stored in barrels or directed to underground water pools. The harvested rainwater is then utilized to water plants and trees on the campus. By adopting such sustainable practices, PiCA demonstrates its commitment to environmental responsibility and the efficient use of water resources.

Mahatma Education Society's  
**PILLAI COLLEGE OF ARCHITECTURE**

Dr. K.M. Vasudevan Pillai Campus, Sector 16, New Panvel, Mah. India 410 206.  
Tel.: 022 2745 6100 /2745 1700 / 27481764 Fax: 022 2748 3208  
WEB SITE : [www.pica.ac.in](http://www.pica.ac.in) Email: [pica@mes.ac.in](mailto:pica@mes.ac.in), [pica.panvel@gmail.com](mailto:pica.panvel@gmail.com)



Mahatma Education Society's  
**PILLAI COLLEGE OF ARCHITECTURE**

Dr. K.M. Vasudevan Pillai Campus, Sector 16, New Panvel, Mah. India 410 206.  
Tel.: 022 2745 6100 /2745 1700 / 27481764 Fax: 022 2748 3208  
WEB SITE : [www.pica.ac.in](http://www.pica.ac.in) Email: [pica@mes.ac.in](mailto:pica@mes.ac.in), [pica.panvel@gmail.com](mailto:pica.panvel@gmail.com)



Latitude: 18.990437  
Longitude: 73.127901  
Elevation: 13.26±4 m  
Accuracy: 21.4 m  
Time: 10-01-2023 10:52

Rain Water harvesting underground tank



Mahatma Education Society's  
**PILLAI COLLEGE OF ARCHITECTURE**

Dr. K.M. Vasudevan Pillai Campus, Sector 16, New Panvel, Mah. India 410 206.  
Tel.: 022 2745 6100 /2745 1700 / 27481764 Fax: 022 2748 3208  
WEB SITE : [www.pica.ac.in](http://www.pica.ac.in) Email: [pica@mes.ac.in](mailto:pica@mes.ac.in), [pica.panvel@gmail.com](mailto:pica.panvel@gmail.com)

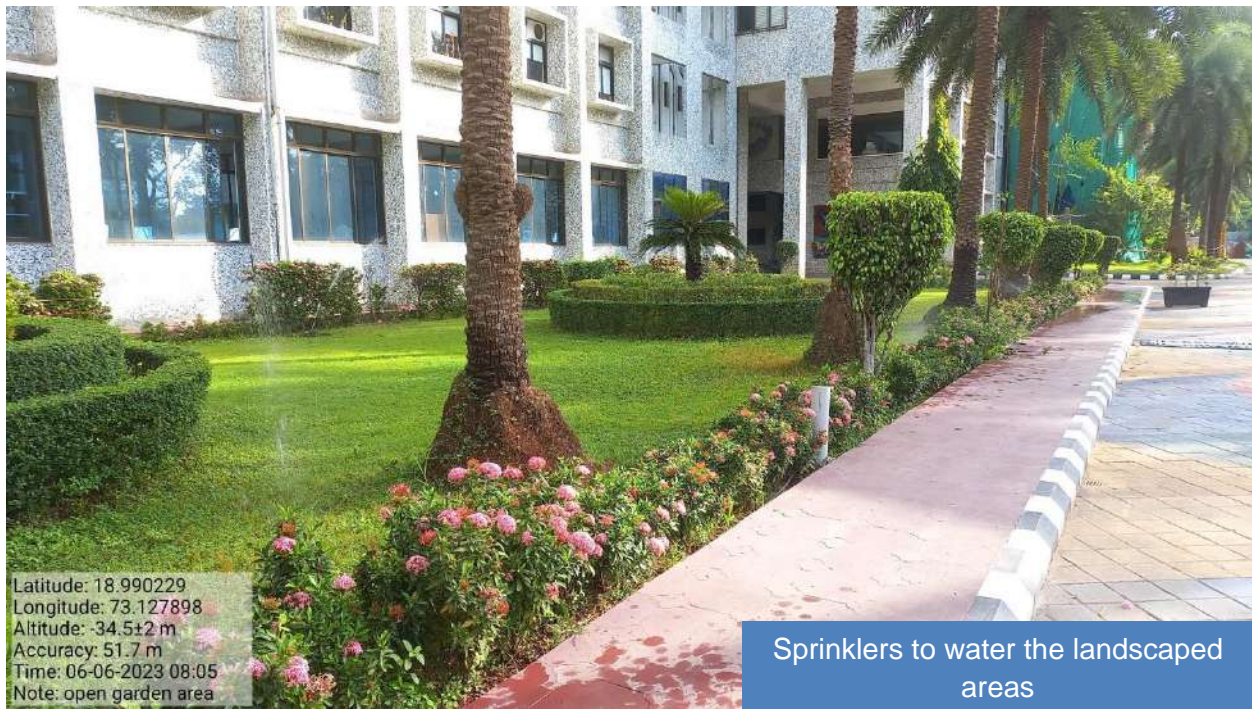

Mahatma Education Society's  
**PILLAI COLLEGE OF ARCHITECTURE**

Dr. K.M. Vasudevan Pillai Campus, Sector 16, New Panvel, Mah. India 410 206.

Tel.: 022 2745 6100 /2745 1700 / 27481764 Fax: 022 2748 3208

WEB SITE : [www.pica.ac.in](http://www.pica.ac.in) Email: [pica@mes.ac.in](mailto:pica@mes.ac.in), [pica.panvel@gmail.com](mailto:pica.panvel@gmail.com)



## **Solar Power Generation**

MES Pillai's New Panvel campus harnesses the power of solar energy through a solar panel installation on its rooftop, consisting of 327 solar panels. This impressive setup has a current capacity of 75 kilowatts peak (KWP), contributing to sustainable and renewable energy generation on the campus. Embracing solar power aligns with PiCA's commitment to environmental consciousness and reducing its carbon footprint.

Mahatma Education Society's  
**PILLAI COLLEGE OF ARCHITECTURE**

Dr. K.M. Vasudevan Pillai Campus, Sector 16, New Panvel, Mah. India 410 206.

Tel.: 022 2745 6100 /2745 1700 / 27481764 Fax: 022 2748 3208

WEB SITE : [www.pica.ac.in](http://www.pica.ac.in) Email: [pica@mes.ac.in](mailto:pica@mes.ac.in), [pica.panvel@gmail.com](mailto:pica.panvel@gmail.com)

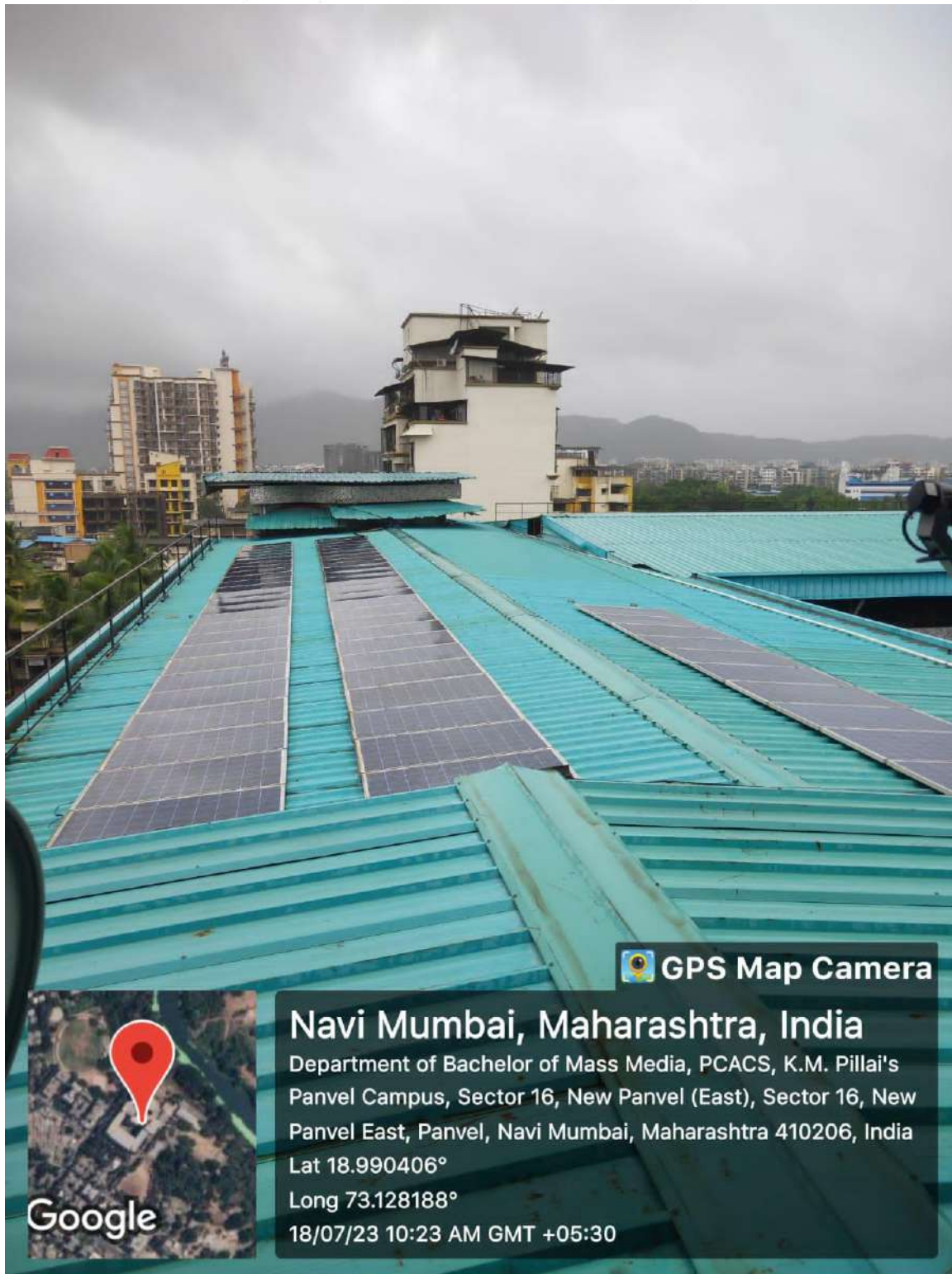

 **GPS Map Camera**

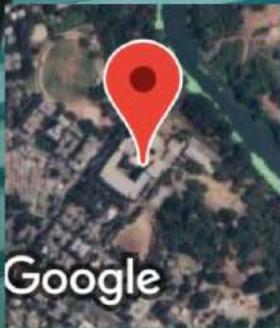

**Navi Mumbai, Maharashtra, India**

Department of Bachelor of Mass Media, PCACS, K.M. Pillai's  
Panvel Campus, Sector 16, New Panvel (East), Sector 16, New  
Panvel East, Panvel, Navi Mumbai, Maharashtra 410206, India

Lat 18.990406°

Long 73.128188°

18/07/23 10:23 AM GMT +05:30

Mahatma Education Society's  
**PILLAI COLLEGE OF ARCHITECTURE**

Dr. K.M. Vasudevan Pillai Campus, Sector 16, New Panvel, Mah. India 410 206.  
Tel.: 022 2745 6100 /2745 1700 / 27481764 Fax: 022 2748 3208  
WEB SITE : [www.pica.ac.in](http://www.pica.ac.in) Email: [pica@mes.ac.in](mailto:pica@mes.ac.in), [pica.panvel@gmail.com](mailto:pica.panvel@gmail.com)

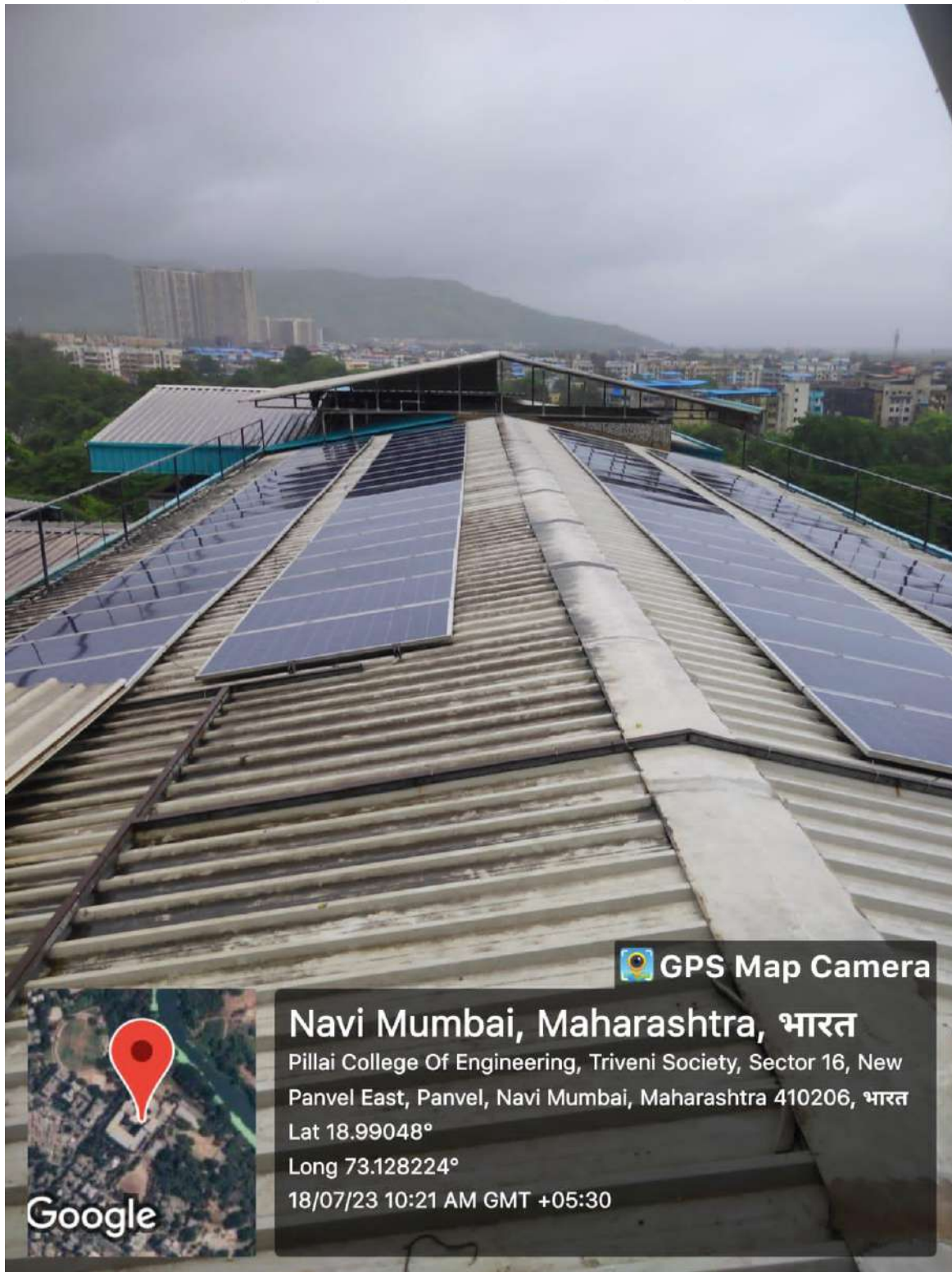

 **GPS Map Camera**

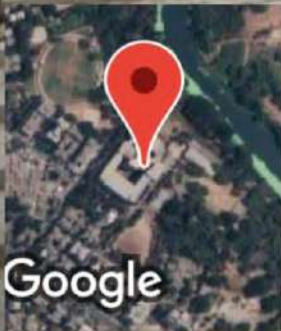

**Navi Mumbai, Maharashtra, भारत**

Pillai College Of Engineering, Triveni Society, Sector 16, New  
Panvel East, Panvel, Navi Mumbai, Maharashtra 410206, भारत  
Lat 18.99048°  
Long 73.128224°  
18/07/23 10:21 AM GMT +05:30

Mahatma Education Society's  
**PILLAI COLLEGE OF ARCHITECTURE**

Dr. K.M. Vasudevan Pillai Campus, Sector 16, New Panvel, Mah. India 410 206.

Tel.: 022 2745 6100 /2745 1700 / 27481764 Fax: 022 2748 3208

WEB SITE : [www.pica.ac.in](http://www.pica.ac.in) Email: [pica@mes.ac.in](mailto:pica@mes.ac.in), [pica.panvel@gmail.com](mailto:pica.panvel@gmail.com)



## E-Waste Recycling

MES Pillai's New Panvel Campus has implemented an E-waste recycling program that actively collects old motherboards, hard drives, monitors, and networking equipment on its campus.

PiCA is a active part of the initiative. These electronic items are then sent to local recycling facilities for proper disposal and recycling. By conducting such a program, Pilai campus exhibits its dedication to responsible electronic waste management and environmental sustainability.

This initiative plays a crucial role in minimizing the environmental impact of electronic waste and promoting a greener and cleaner campus.



## E-Waste Museum

Mahatma Education Society's  
**PILLAI COLLEGE OF ARCHITECTURE**

Dr. K.M. Vasudevan Pillai Campus, Sector 16, New Panvel, Mah. India 410 206.

Tel.: 022 2745 6100 /2745 1700 / 27481764 Fax: 022 2748 3208

WEB SITE : [www.pica.ac.in](http://www.pica.ac.in) Email: [pica@mes.ac.in](mailto:pica@mes.ac.in), [pica.panvel@gmail.com](mailto:pica.panvel@gmail.com)



## The landscaped area on the campus



## Mango Plantation and ground

Mahatma Education Society's  
**PILLAI COLLEGE OF ARCHITECTURE**

Dr. K.M. Vasudevan Pillai Campus, Sector 16, New Panvel, Mah. India 410 206.  
Tel.: 022 2745 6100 /2745 1700 / 27481764 Fax: 022 2748 3208  
WEB SITE : [www.pica.ac.in](http://www.pica.ac.in) Email: [pica@mes.ac.in](mailto:pica@mes.ac.in), [pica.panvel@gmail.com](mailto:pica.panvel@gmail.com)



**Landscape around the buildings**

Mahatma Education Society's  
**PILLAI COLLEGE OF ARCHITECTURE**

Dr. K.M. Vasudevan Pillai Campus, Sector 16, New Panvel, Mah. India 410 206.

Tel.: 022 2745 6100 /2745 1700 / 27481764 Fax: 022 2748 3208

WEB SITE : [www.pica.ac.in](http://www.pica.ac.in) Email: [pica@mes.ac.in](mailto:pica@mes.ac.in), [pica.panvel@gmail.com](mailto:pica.panvel@gmail.com)



### **Pedestrian friendly campus**





Mahatma Education Society's  
**PILLAI COLLEGE OF ARCHITECTURE**

Dr. K.M. Vasudevan Pillai Campus, Sector 16, New Panvel, Mah. India 410 206.  
Tel.: 022 2745 6100 /2745 1700 / 27481764 Fax: 022 2748 3208  
WEB SITE : [www.pica.ac.in](http://www.pica.ac.in) Email: [pica@mes.ac.in](mailto:pica@mes.ac.in), [pica.panvel@gmail.com](mailto:pica.panvel@gmail.com)



## CCTV surveillance on the campus



Mahatma Education Society's  
**PILLAI COLLEGE OF ARCHITECTURE**

Dr. K.M. Vasudevan Pillai Campus, Sector 16, New Panvel, Mah. India 410 206.  
Tel.: 022 2745 6100 /2745 1700 / 27481764 Fax: 022 2748 3208  
WEB SITE : [www.pica.ac.in](http://www.pica.ac.in) Email: [pica@mes.ac.in](mailto:pica@mes.ac.in), [pica.panvel@gmail.com](mailto:pica.panvel@gmail.com)



Mahatma Education Society's  
**PILLAI COLLEGE OF ARCHITECTURE**

Dr. K.M. Vasudevan Pillai Campus, Sector 16, New Panvel, Mah. India 410 206.

Tel.: 022 2745 6100 /2745 1700 / 27481764 Fax: 022 2748 3208

WEB SITE : [www.pica.ac.in](http://www.pica.ac.in) Email: [pica@mes.ac.in](mailto:pica@mes.ac.in), [pica.panvel@gmail.com](mailto:pica.panvel@gmail.com)



**Google Earth Image of Institute in 2018**



Mahatma Education Society's  
**PILLAI COLLEGE OF ARCHITECTURE**

Dr. K.M. Vasudevan Pillai Campus, Sector 16, New Panvel, Mah. India 410 206.

Tel.: 022 2745 6100 /2745 1700 / 27481764 Fax: 022 2748 3208

WEB SITE : [www.pica.ac.in](http://www.pica.ac.in) Email: [pica@mes.ac.in](mailto:pica@mes.ac.in), [pica.panvel@gmail.com](mailto:pica.panvel@gmail.com)



### Google Earth Image of Institute in 2022



Mahatma Education Society's  
**PILLAI COLLEGE OF ARCHITECTURE**

Dr. K.M. Vasudevan Pillai Campus, Sector 16, New Panvel, Mah. India 410 206.

Tel.: 022 2745 6100 /2745 1700 / 27481764 Fax: 022 2748 3208

WEB SITE : [www.pica.ac.in](http://www.pica.ac.in) Email: [pica@mes.ac.in](mailto:pica@mes.ac.in), [pica.panvel@gmail.com](mailto:pica.panvel@gmail.com)



## **Divangjan**

Pillai College of Architecture is dedicated to supporting Divyang students by providing the following resources:

### **Washrooms**

The campus ensures the provision of washrooms in each wing, specifically designed to cater to the needs of specially-abled students.

Mahatma Education Society's

# PILLAI COLLEGE OF ARCHITECTURE

Dr. K.M. Vasudevan Pillai Campus, Sector 16, New Panvel, Mah. India 410 206.

Tel.: 022 2745 6100 /2745 1700 / 27481764 Fax: 022 2748 3208

WEB SITE : [www.pica.ac.in](http://www.pica.ac.in) Email: [pica@mes.ac.in](mailto:pica@mes.ac.in), [pica.panvel@gmail.com](mailto:pica.panvel@gmail.com)



Latitude: 18.990416  
Longitude: 73.127992  
Elevation: 13.26±25 m  
Accuracy: 48.9 m  
Time: 10-01-2023 10:57  
Note: Accessible toilet female

Mahatma Education Society's  
**PILLAI COLLEGE OF ARCHITECTURE**

Dr. K.M. Vasudevan Pillai Campus, Sector 16, New Panvel, Mah. India 410 206.  
Tel.: 022 2745 6100 /2745 1700 / 27481764 Fax: 022 2748 3208  
WEB SITE : [www.pica.ac.in](http://www.pica.ac.in) Email: [pica@mes.ac.in](mailto:pica@mes.ac.in), [pica.panvel@gmail.com](mailto:pica.panvel@gmail.com)



Mahatma Education Society's  
**PILLAI COLLEGE OF ARCHITECTURE**

Dr. K.M. Vasudevan Pillai Campus, Sector 16, New Panvel, Mah. India 410 206.

Tel.: 022 2745 6100 /2745 1700 / 27481764 Fax: 022 2748 3208

WEB SITE : [www.pica.ac.in](http://www.pica.ac.in) Email: [pica@mes.ac.in](mailto:pica@mes.ac.in), [pica.panvel@gmail.com](mailto:pica.panvel@gmail.com)





Mahatma Education Society's  
**PILLAI COLLEGE OF ARCHITECTURE**

Dr. K.M. Vasudevan Pillai Campus, Sector 16, New Panvel, Mah. India 410 206.  
Tel.: 022 2745 6100 /2745 1700 / 27481764 Fax: 022 2748 3208  
WEB SITE : [www.pica.ac.in](http://www.pica.ac.in) Email: [pica@mes.ac.in](mailto:pica@mes.ac.in), [pica.panvel@gmail.com](mailto:pica.panvel@gmail.com)



## Ramp

To enhance the convenience of students, the ground floor is equipped with ramps and rails near both gates, facilitating easy access for specially-abled individuals.



Mahatma Education Society's  
**PILLAI COLLEGE OF ARCHITECTURE**

Dr. K.M. Vasudevan Pillai Campus, Sector 16, New Panvel, Mah. India 410 206.

Tel.: 022 2745 6100 /2745 1700 / 27481764 Fax: 022 2748 3208

WEB SITE : [www.pica.ac.in](http://www.pica.ac.in) Email: [pica@mes.ac.in](mailto:pica@mes.ac.in), [pica.panvel@gmail.com](mailto:pica.panvel@gmail.com)



Latitude: 18.990474  
Longitude: 73.128111  
Elevation: 14.06±1 m  
Accuracy: 25.1 m  
Time: 10-01-2023 10:51  
Note: ramp at building entrance

Powered by NoteCam

Mahatma Education Society's  
**PILLAI COLLEGE OF ARCHITECTURE**

Dr. K.M. Vasudevan Pillai Campus, Sector 16, New Panvel, Mah. India 410 206.  
Tel.: 022 2745 6100 /2745 1700 / 27481764 Fax: 022 2748 3208  
WEB SITE : [www.pica.ac.in](http://www.pica.ac.in) Email: [pica@mes.ac.in](mailto:pica@mes.ac.in), [pica.panvel@gmail.com](mailto:pica.panvel@gmail.com)



## Wheel Chairs

For the convenience of students, wheelchairs are readily available in the security cabin at the main gate and also in the office. These wheelchairs can be used by Divyangjan students or in case of emergencies, ensure swift assistance and accessibility on the campus.



Mahatma Education Society's  
**PILLAI COLLEGE OF ARCHITECTURE**

Dr. K.M. Vasudevan Pillai Campus, Sector 16, New Panvel, Mah. India 410 206.

Tel.: 022 2745 6100 /2745 1700 / 27481764 Fax: 022 2748 3208

WEB SITE : [www.pica.ac.in](http://www.pica.ac.in) Email: [pica@mes.ac.in](mailto:pica@mes.ac.in), [pica.panvel@gmail.com](mailto:pica.panvel@gmail.com)



## Drinking Water

Water purifiers are conveniently placed and easily accessible in all the wings on every floor of the campus, ensuring clean and safe drinking water for all students.



Mahatma Education Society's  
**PILLAI COLLEGE OF ARCHITECTURE**

Dr. K.M. Vasudevan Pillai Campus, Sector 16, New Panvel, Mah. India 410 206.  
Tel.: 022 2745 6100 /2745 1700 / 27481764 Fax: 022 2748 3208  
WEB SITE : [www.pica.ac.in](http://www.pica.ac.in) Email: [pica@mes.ac.in](mailto:pica@mes.ac.in), [pica.panvel@gmail.com](mailto:pica.panvel@gmail.com)



## Elevators

All wings of the campus are equipped with elevators, and there is an attendant available to assist students in using them. This ensures that students with mobility challenges can access different floors of the campus with ease and support.



Mahatma Education Society's  
**PILLAI COLLEGE OF ARCHITECTURE**

Dr. K.M. Vasudevan Pillai Campus, Sector 16, New Panvel, Mah. India 410 206.  
Tel.: 022 2745 6100 /2745 1700 / 27481764 Fax: 022 2748 3208  
WEB SITE : [www.pica.ac.in](http://www.pica.ac.in) Email: [pica@mes.ac.in](mailto:pica@mes.ac.in), [pica.panvel@gmail.com](mailto:pica.panvel@gmail.com)



Mahatma Education Society's  
**PILLAI COLLEGE OF ARCHITECTURE**

Dr. K.M. Vasudevan Pillai Campus, Sector 16, New Panvel, Mah. India 410 206.  
 Tel.: 022 2745 6100 /2745 1700 / 27481764 Fax: 022 2748 3208  
 WEB SITE : www.pica.ac.in Email: pica@mes.ac.in, pica.panvel@gmail.com



## Hostel Facility

The Pillai Group of Institutions is committed to providing high-quality education to individuals regardless of their location. Since 2010, all members of the Mahatma Education Society have been able to access the modern and excellent Pillai hostel facilities in Panvel. Each hostel building is thoughtfully designed to offer an ideal study environment while also nurturing students' personal talents, including sports and extracurricular activities. Conveniently located near the college, these hostels make it easy for both staff and students to access the facilities. Embracing the bustling location of Mumbai while enjoying the tranquillity of Panvel's suburban setting, Pillai's hostels offer a harmonious blend of academia and extracurricular pursuits, fostering a friendly and peaceful environment within walking distance of the campus.

Pillai Group of Institutions provides separate hostels for boys and girls, offering a range of room options for students. Upon request, students can avail single bedrooms with air conditioning.

Girls Hostel	Boys Hostel
Double Rooms and Six Bed Dormitories are available. Full Capacity: 300 students <a href="#">view details (.pdf)</a>	Triple Rooms, Double Rooms and Single Rooms are available. Full Capacity: 380 students <a href="#">view details (.pdf)</a>
Address: Pillai Girls Hostel Plot No. 21, Sector 16 New Panvel, Navi Mumbai - 410206	Address: Pillai Boys Hostel Plot No. 5 and 6, Sector 13 Khanda Colony, Navi Mumbai - 410206

Currently, over 600 students are enjoying the Pillai Hostel facilities, conveniently located near the Panvel Campus. The hostels offer AC options for students' comfort and convenience.

We offer a wide range of facilities to ensure that our residents are comfortable and satisfied.

- Hostel Canteen offers Breakfast, Lunch and Dinner
- Annual Meal Plans Available
- Daily Cleaning Service Available
- 24/7 Security Personnel and CCTV
- Fast Wifi Connection
- Social Areas

Mahatma Education Society's  
**PILLAI COLLEGE OF ARCHITECTURE**

Dr. K.M. Vasudevan Pillai Campus, Sector 16, New Panvel, Mah. India 410 206.  
Tel.: 022 2745 6100 /2745 1700 / 27481764 Fax: 022 2748 3208  
WEB SITE : [www.pica.ac.in](http://www.pica.ac.in) Email: [pica@mes.ac.in](mailto:pica@mes.ac.in), [pica.panvel@gmail.com](mailto:pica.panvel@gmail.com)



Another noteworthy facility is the caring and close-knit student community present in every Pillai Hostel. Hostel life offers a unique opportunity for students to socialize with peers from different parts of India, fostering a vibrant atmosphere in the urban hub of Navi Mumbai.

Prospective residents who are interested in joining the hostel can easily arrange a tour with our friendly staff members.

Please Contact: 9167103484

Once the applicant has contacted the Pillai Hostel Facility, they can proceed to fill out the *Application Form*.

## PILLAI HOSTELS

Boys & Girls Hostel Facilities

Luxury Single AC, Double, Triple and Dormitory Rooms available now!

- \* Hostel canteen serving Breakfast, Lunch & Dinner
- \* Annual canteen payment plans available
- \* Attentive security personnel
- \* 24hr CCTV surveillance
- Located close to Pillai College Campus \*
- Daily cleaning & housekeeping services available \*
- Fully furnished for comfortable living \*
- Friendly, fun social areas \*

Contact Info: 9167103484/ 022-27451700 | [www.mes.ac.in](http://www.mes.ac.in)



Mahatma Education Society's  
**PILLAI COLLEGE OF ARCHITECTURE**

Dr. K.M. Vasudevan Pillai Campus, Sector 16, New Panvel, Mah. India 410 206.

Tel.: 022 2745 6100 /2745 1700 / 27481764 Fax: 022 2748 3208

WEB SITE : [www.pica.ac.in](http://www.pica.ac.in) Email: [pica@mes.ac.in](mailto:pica@mes.ac.in), [pica.panvel@gmail.com](mailto:pica.panvel@gmail.com)



Mahatma Education Society's  
**PILLAI COLLEGE OF ARCHITECTURE**

Dr. K.M. Vasudevan Pillai Campus, Sector 16, New Panvel, Mah. India 410 206.  
Tel.: 022 2745 6100 /2745 1700 / 27481764 Fax: 022 2748 3208  
WEB SITE : [www.pica.ac.in](http://www.pica.ac.in) Email: [pica@mes.ac.in](mailto:pica@mes.ac.in), [pica.panvel@gmail.com](mailto:pica.panvel@gmail.com)



Mahatma Education Society's  
**PILLAI COLLEGE OF ARCHITECTURE**

Dr. K.M. Vasudevan Pillai Campus, Sector 16, New Panvel, Mah. India 410 206.

Tel.: 022 2745 6100 /2745 1700 / 27481764 Fax: 022 2748 3208

WEB SITE : [www.pica.ac.in](http://www.pica.ac.in) Email: [pica@mes.ac.in](mailto:pica@mes.ac.in), [pica.panvel@gmail.com](mailto:pica.panvel@gmail.com)



Mahatma Education Society's  
**PILLAI COLLEGE OF ARCHITECTURE**

Dr. K.M. Vasudevan Pillai Campus, Sector 16, New Panvel, Mah. India 410 206.  
Tel.: 022 2745 6100 /2745 1700 / 27481764 Fax: 022 2748 3208  
WEB SITE : [www.pica.ac.in](http://www.pica.ac.in) Email: [pica@mes.ac.in](mailto:pica@mes.ac.in), [pica.panvel@gmail.com](mailto:pica.panvel@gmail.com)



Mahatma Education Society's  
**PILLAI COLLEGE OF ARCHITECTURE**

Dr. K.M. Vasudevan Pillai Campus, Sector 16, New Panvel, Mah. India 410 206.  
Tel.: 022 2745 6100 /2745 1700 / 27481764 Fax: 022 2748 3208  
WEB SITE : [www.pica.ac.in](http://www.pica.ac.in) Email: [pica@mes.ac.in](mailto:pica@mes.ac.in), [pica.panvel@gmail.com](mailto:pica.panvel@gmail.com)



Mahatma Education Society's  
**PILLAI COLLEGE OF ARCHITECTURE**

Dr. K.M. Vasudevan Pillai Campus, Sector 16, New Panvel, Mah. India 410 206.  
Tel.: 022 2745 6100 /2745 1700 / 27481764 Fax: 022 2748 3208  
WEB SITE : [www.pica.ac.in](http://www.pica.ac.in) Email: [pica@mes.ac.in](mailto:pica@mes.ac.in), [pica.panvel@gmail.com](mailto:pica.panvel@gmail.com)



Mahatma Education Society's  
**PILLAI COLLEGE OF ARCHITECTURE**

Dr. K.M. Vasudevan Pillai Campus, Sector 16, New Panvel, Mah. India 410 206.  
Tel.: 022 2745 6100 /2745 1700 / 27481764 Fax: 022 2748 3208  
WEB SITE : [www.pica.ac.in](http://www.pica.ac.in) Email: [pica@mes.ac.in](mailto:pica@mes.ac.in), [pica.panvel@gmail.com](mailto:pica.panvel@gmail.com)



Mahatma Education Society's  
**PILLAI COLLEGE OF ARCHITECTURE**

Dr. K.M. Vasudevan Pillai Campus, Sector 16, New Panvel, Mah. India 410 206.  
Tel.: 022 2745 6100 /2745 1700 / 27481764 Fax: 022 2748 3208  
WEB SITE : [www.pica.ac.in](http://www.pica.ac.in) Email: [pica@mes.ac.in](mailto:pica@mes.ac.in), [pica.panvel@gmail.com](mailto:pica.panvel@gmail.com)



## IT Facilities

The Institute ensures that comprehensive IT facilities and resources are available to cater to the computing, network services, and other related needs of both students and faculty. This includes providing access to modern computer labs, high-speed internet connectivity, software and hardware resources, and technical support to facilitate smooth and efficient academic and research activities. The IT infrastructure is designed to enhance the learning experience and promote seamless communication and collaboration within the Institute's academic community.

## IT Infrastructure Details

Description	Available
No. of PCs in the Institute	79
No. of PCs in the Computer lab	60
No. of PCs in the Library	10
No. of PCs in Office & Staff	8
No. of PC in Principal's Cabin	1
No. of Printers	11
Projectors	12
Internet Bandwidth	255Mbps expandable upto 500 Mbps
Licensed System Software	2
Internet Connection Ratio	1:1



Mahatma Education Society's  
**PILLAI COLLEGE OF ARCHITECTURE**

Dr. K.M. Vasudevan Pillai Campus, Sector 16, New Panvel, Mah. India 410 206.  
Tel.: 022 2745 6100 /2745 1700 / 27481764 Fax: 022 2748 3208  
WEB SITE : www.pica.ac.in Email:pica@mes.ac.in, pica.panvel@gmail.com



## Server Details

Name of the Server	Configuration
<b>EduRight (2009)</b>	Windows Server 2008 R2 Intel Xeon Processor E5-2609 32 GB RAM 5 TB HDD
<b>DIGITAL LIBRARY server</b>	Windows 2003 R2, Intel S 5000 PSL XEON server CPU 1 TB hard disk, 16 GB RAM
<b>ACCOUNTS server</b>	Windows 2003 R2, Intel S 5000 VSA XEON server CPU 500 GB hard disk, 8 GB RAM

## Networking Switch Details

Cisco SG300-28 28 Port Gigabit Managed Switch (38)

## Router Details

1. Ubiquiti Networks for the entire campus with wireless access points of 4G support
2. PrimeNet Global

## Internet Details

Service Provider: Primenet Global Ltd.

Bandwidth Available: 250 Mbps, Tie up with Airtel – Installed with Gateway for WiFi users.

Security Arrangements: SOPHOS FW

Mahatma Education Society's  
**PILLAI COLLEGE OF ARCHITECTURE**

Dr. K.M. Vasudevan Pillai Campus, Sector 16, New Panvel, Mah. India 410 206.  
Tel.: 022 2745 6100 /2745 1700 / 27481764 Fax: 022 2748 3208  
WEB SITE : [www.pica.ac.in](http://www.pica.ac.in) Email: [pica@mes.ac.in](mailto:pica@mes.ac.in), [pica.panvel@gmail.com](mailto:pica.panvel@gmail.com)



## ICT Facility

### Studios

All architectural studios (B. Arch and M. Arch) have LCD overhead Projectors with screen, WiFi and LAN connections for laptops/Desktops, Portable Speaker and Collar Mick. The area is under CCTV surveillance

### Representative Photo of a typical studio



Mahatma Education Society's  
**PILLAI COLLEGE OF ARCHITECTURE**

Dr. K.M. Vasudevan Pillai Campus, Sector 16, New Panvel, Mah. India 410 206.  
Tel.: 022 2745 6100 /2745 1700 / 27481764 Fax: 022 2748 3208  
WEB SITE : [www.pica.ac.in](http://www.pica.ac.in) Email: [pica@mes.ac.in](mailto:pica@mes.ac.in), [pica.panvel@gmail.com](mailto:pica.panvel@gmail.com)



Latitude: 18.990724  
Longitude: 73.128096  
Elevation: 14.06±7 m  
Accuracy: 25.3 m  
Time: 10-01-2023 10:49  
Note: 1nd yr

Powered by NoteCam



Latitude: 18.990664  
Longitude: 73.128212  
Elevation: 43.36±3 m  
Accuracy: 15.5 m  
Time: 07-07-2023 12:41  
Note: Guest lecture for building

Powered by NoteCam

Mahatma Education Society's  
**PILLAI COLLEGE OF ARCHITECTURE**

Dr. K.M. Vasudevan Pillai Campus, Sector 16, New Panvel, Mah. India 410 206.  
Tel.: 022 2745 6100 /2745 1700 / 27481764 Fax: 022 2748 3208  
WEB SITE : [www.pica.ac.in](http://www.pica.ac.in) Email: [pica@mes.ac.in](mailto:pica@mes.ac.in), [pica.panvel@gmail.com](mailto:pica.panvel@gmail.com)



## Lecture Rooms

All Lecture rooms have LCD overhead Projectors with screen, WiFi and LAN connections for laptops/Desktops, Portable Speaker and Collar Mick

## Representative Photo of a typical Lecture Room

Mahatma Education Society's  
**PILLAI COLLEGE OF ARCHITECTURE**

Dr. K.M. Vasudevan Pillai Campus, Sector 16, New Panvel, Mah. India 410 206.  
Tel.: 022 2745 6100 /2745 1700 / 27481764 Fax: 022 2748 3208  
WEB SITE : [www.pica.ac.in](http://www.pica.ac.in) Email: [pica@mes.ac.in](mailto:pica@mes.ac.in), [pica.panvel@gmail.com](mailto:pica.panvel@gmail.com)



## E-Learning Studio

The E-Learning studio, also known as the light board studio, to produce high-quality E-

147

Mahatma Education Society's  
**PILLAI COLLEGE OF ARCHITECTURE**

Dr. K.M. Vasudevan Pillai Campus, Sector 16, New Panvel, Mah. India 410 206.  
Tel.: 022 2745 6100 /2745 1700 / 27481764 Fax: 022 2748 3208  
WEB SITE : [www.pica.ac.in](http://www.pica.ac.in) Email: [pica@mes.ac.in](mailto:pica@mes.ac.in), [pica.panvel@gmail.com](mailto:pica.panvel@gmail.com)



learning content for both students and the general community. Within this studio, instructors face the audience directly while creating content on a light board. Additionally, the facility is equipped with state-of-the-art recording software and hardware to ensure the creation of top-notch online E-learning materials.



Mahatma Education Society's  
**PILLAI COLLEGE OF ARCHITECTURE**

Dr. K.M. Vasudevan Pillai Campus, Sector 16, New Panvel, Mah. India 410 206.  
Tel.: 022 2745 6100 /2745 1700 / 27481764 Fax: 022 2748 3208  
WEB SITE : [www.pica.ac.in](http://www.pica.ac.in) Email: [pica@mes.ac.in](mailto:pica@mes.ac.in), [pica.panvel@gmail.com](mailto:pica.panvel@gmail.com)



Mahatma Education Society's  
**PILLAI COLLEGE OF ARCHITECTURE**

Dr. K.M. Vasudevan Pillai Campus, Sector 16, New Panvel, Mah. India 410 206.  
Tel.: 022 2745 6100 /2745 1700 / 27481764 Fax: 022 2748 3208  
WEB SITE : [www.pica.ac.in](http://www.pica.ac.in) Email: [pica@mes.ac.in](mailto:pica@mes.ac.in), [pica.panvel@gmail.com](mailto:pica.panvel@gmail.com)



### Centre of Excellence in future studies

The area has LCD overhead Projectors with screen, WiFi and LAN connections for laptops/Desktops, fixed Speaker and Mick. The area is under CCTV surveillance. This is a shared facility on the campus





Mahatma Education Society's  
**PILLAI COLLEGE OF ARCHITECTURE**

Dr. K.M. Vasudevan Pillai Campus, Sector 16, New Panvel, Mah. India 410 206.  
Tel.: 022 2745 6100 /2745 1700 / 27481764 Fax: 022 2748 3208  
WEB SITE : [www.pica.ac.in](http://www.pica.ac.in) Email: [pica@mes.ac.in](mailto:pica@mes.ac.in), [pica.panvel@gmail.com](mailto:pica.panvel@gmail.com)



## Conclaves

Both the conclaves have LCD overhead Projectors with screens, WiFi and LAN connections for laptops/Desktops, HD Speaker and Collar Mick. The area is under CCTV surveillance



Mahatma Education Society's  
**PILLAI COLLEGE OF ARCHITECTURE**

Dr. K.M. Vasudevan Pillai Campus, Sector 16, New Panvel, Mah. India 410 206.  
Tel.: 022 2745 6100 /2745 1700 / 27481764 Fax: 022 2748 3208  
WEB SITE : [www.pica.ac.in](http://www.pica.ac.in) Email: [pica@mes.ac.in](mailto:pica@mes.ac.in), [pica.panvel@gmail.com](mailto:pica.panvel@gmail.com)



Latitude: 18.990623  
Longitude: 73.128044  
Elevation: 21.46±7 m  
Accuracy: 24.9 m  
Time: 22-11-2022 09:41  
Note: PiCA

Powered by NoteCam

Mahatma Education Society's  
**PILLAI COLLEGE OF ARCHITECTURE**

Dr. K.M. Vasudevan Pillai Campus, Sector 16, New Panvel, Mah. India 410 206.  
Tel.: 022 2745 6100 /2745 1700 / 27481764 Fax: 022 2748 3208  
WEB SITE : [www.pica.ac.in](http://www.pica.ac.in) Email: [pica@mes.ac.in](mailto:pica@mes.ac.in), [pica.panvel@gmail.com](mailto:pica.panvel@gmail.com)



### **Auditorium**

The area is well furnished with high-tech ITC facilities such as Wi-Fi and LAN connections for the internet, an overhead projector with screen, fixed and portable mic, HD sound systems, acoustical panels and lighting.



Mahatma Education Society's  
**PILLAI COLLEGE OF ARCHITECTURE**

Dr. K.M. Vasudevan Pillai Campus, Sector 16, New Panvel, Mah. India 410 206.  
Tel.: 022 2745 6100 /2745 1700 / 27481764 Fax: 022 2748 3208  
WEB SITE : [www.pica.ac.in](http://www.pica.ac.in) Email: [pica@mes.ac.in](mailto:pica@mes.ac.in), [pica.panvel@gmail.com](mailto:pica.panvel@gmail.com)



Mahatma Education Society's  
**PILLAI COLLEGE OF ARCHITECTURE**

Dr. K.M. Vasudevan Pillai Campus, Sector 16, New Panvel, Mah. India 410 206.  
Tel.: 022 2745 6100 /2745 1700 / 27481764 Fax: 022 2748 3208  
WEB SITE : [www.pica.ac.in](http://www.pica.ac.in) Email: [pica@mes.ac.in](mailto:pica@mes.ac.in), [pica.panvel@gmail.com](mailto:pica.panvel@gmail.com)



### Conference Room

The conference room has LCD overhead Projectors, WiFi and LAN connections for laptops/Desktops, Portable Speaker and digital wireless Mick. The area is under CCTV surveillance

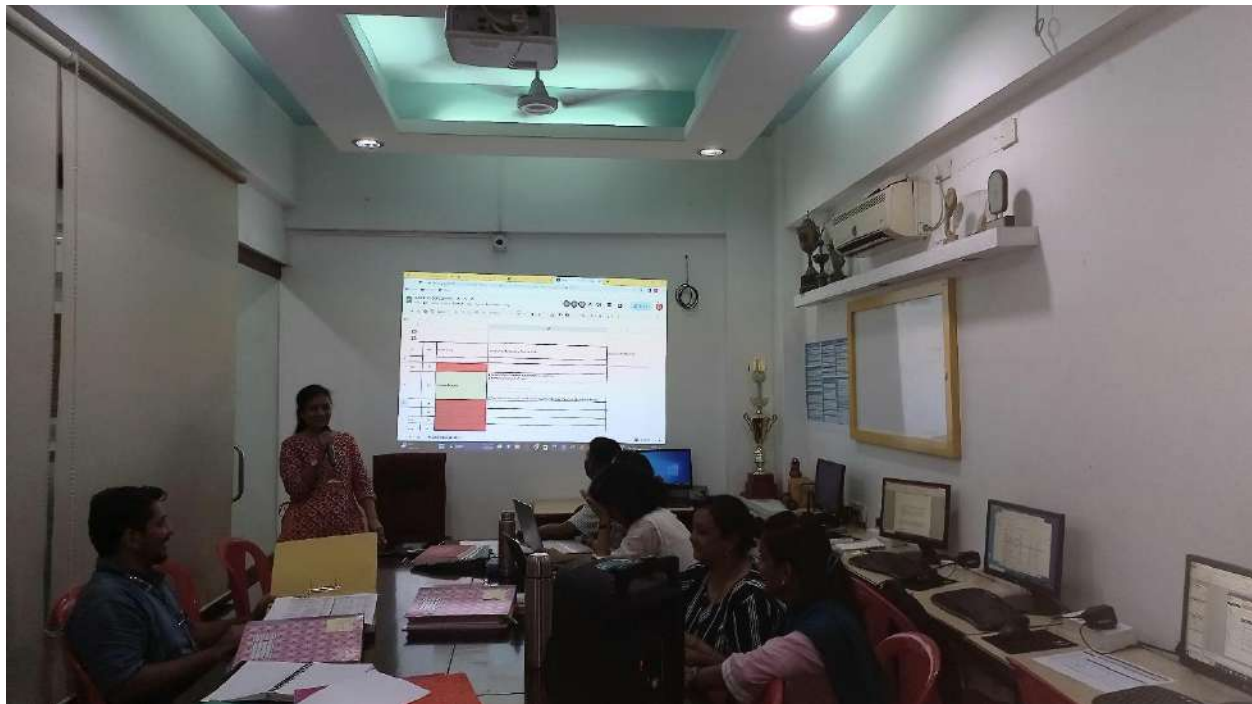

Mahatma Education Society's  
**PILLAI COLLEGE OF ARCHITECTURE**

Dr. K.M. Vasudevan Pillai Campus, Sector 16, New Panvel, Mah. India 410 206.  
Tel.: 022 2745 6100 /2745 1700 / 27481764 Fax: 022 2748 3208  
WEB SITE : [www.pica.ac.in](http://www.pica.ac.in) Email: [pica@mes.ac.in](mailto:pica@mes.ac.in), [pica.panvel@gmail.com](mailto:pica.panvel@gmail.com)



## Staff Room

### Representative Photo of a typical staff room

Staff rooms have WiFi and LAN connections for laptops/Desktops and printer



Mahatma Education Society's  
**PILLAI COLLEGE OF ARCHITECTURE**

Dr. K.M. Vasudevan Pillai Campus, Sector 16, New Panvel, Mah. India 410 206.

Tel.: 022 2745 6100 /2745 1700 / 27481764 Fax: 022 2748 3208

WEB SITE : [www.pica.ac.in](http://www.pica.ac.in) Email: [pica@mes.ac.in](mailto:pica@mes.ac.in), [pica.panvel@gmail.com](mailto:pica.panvel@gmail.com)



## Computer Lab

### Representative Photo of a typical staff room

Computer Lab has WiFi and LAN connections for laptops/Desktops, printer, and LCD overhead projector. The area is under CCTV surveillance.



Mahatma Education Society's  
**PILLAI COLLEGE OF ARCHITECTURE**

Dr. K.M. Vasudevan Pillai Campus, Sector 16, New Panvel, Mah. India 410 206.  
Tel.: 022 2745 6100 /2745 1700 / 27481764 Fax: 022 2748 3208  
WEB SITE : [www.pica.ac.in](http://www.pica.ac.in) Email: [pica@mes.ac.in](mailto:pica@mes.ac.in), [pica.panvel@gmail.com](mailto:pica.panvel@gmail.com)



## Library

### Special Cyberspace in the Library

This area in Libray is exclusively reserved for students use. Students can access the online collection of the PiCA library along with this they can do their research work from here. All computers have internet connections and one common printer along with WiFi facility in the entire area





Mahatma Education Society's  
**PILLAI COLLEGE OF ARCHITECTURE**

Dr. K.M. Vasudevan Pillai Campus, Sector 16, New Panvel, Mah. India 410 206.

Tel.: 022 2745 6100 /2745 1700 / 27481764 Fax: 022 2748 3208

WEB SITE : [www.pica.ac.in](http://www.pica.ac.in) Email: [pica@mes.ac.in](mailto:pica@mes.ac.in), [pica.panvel@gmail.com](mailto:pica.panvel@gmail.com)



## Camera On Campus

Latitude: 18.989802  
Longitude: 73.127902  
Elevation: 12.9641 m  
Accuracy: 61.6 m  
Time: 12-01-2023 11:25  
Note: CC TV



Powered by MyRedCam

Mahatma Education Society's  
**PILLAI COLLEGE OF ARCHITECTURE**

Dr. K.M. Vasudevan Pillai Campus, Sector 16, New Panvel, Mah. India 410 206.  
Tel.: 022 2745 6100 /2745 1700 / 27481764 Fax: 022 2748 3208  
WEB SITE : www.pica.ac.in Email:pica@mes.ac.in, pica.panvel@gmail.com



**Security room with CCTV monitoring Facility**



Latitude: 18.99021  
Longitude: 73.128104  
Altitude: -35.2±3 m  
Accuracy: 29.0 m  
Time: 15-06-2023 16:22  
Note: security

Powered by NoteCam



**PRINCIPAL**  
**PILLAI COLLEGE OF ARCHITECTURE**  
Dr. K. M. Vasudevan Pillai Campus,  
10, Sector-16, New Panvel-410 206.