

Mahatma Education Society's  
**PILLAI COLLEGE OF ARCHITECTURE**

Dr. K.M. Vasudevan Pillai Campus, Sector 16, New Panvel, Mah. India 410 206.  
Tel.: 022 2745 6100 /2745 1700 / 27481764 Fax: 022 2748 3208  
WEB SITE : www.pica.ac.in Email: pica@mes.ac.in, pica.panvel@gmail.com



4.1.1. Availability of adequate infrastructure and physical facilities viz., classrooms, laboratories, ICT facilities, cultural activities, gymnasium, yoga centre etc. in the institution

**Additional Information**

Description	Link	Page No.
Academic Infrastructure	<a href="https://pica.ac.in/about/infrastructure-and-facilities/academic-infrastructure/">https://pica.ac.in/about/infrastructure-and-facilities/academic-infrastructure/</a>	3 - 13
Workshops and Labs	<a href="https://pica.ac.in/about/infrastructure-and-facilities/workshops-and-labs/">https://pica.ac.in/about/infrastructure-and-facilities/workshops-and-labs/</a>	14 - 24
Administration Facility	<a href="https://pica.ac.in/about/infrastructure-and-facilities/administration/">https://pica.ac.in/about/infrastructure-and-facilities/administration/</a>	25 - 30
Sports and Cultural Facility	<a href="https://pica.ac.in/about/infrastructure-and-facilities/sports-and-cultural-facility/">https://pica.ac.in/about/infrastructure-and-facilities/sports-and-cultural-facility/</a>	31 - 42
Canteen	<a href="https://pica.ac.in/about/infrastructure-and-facilities/canteen/">https://pica.ac.in/about/infrastructure-and-facilities/canteen/</a>	43 - 44
Green Infrastructure	<a href="https://pica.ac.in/about/infrastructure-and-facilities/green-infrastructure/">https://pica.ac.in/about/infrastructure-and-facilities/green-infrastructure/</a>	45 - 53
Divyangjan	<a href="https://pica.ac.in/about/infrastructure-and-facilities/divyangjan/">https://pica.ac.in/about/infrastructure-and-facilities/divyangjan/</a>	54 - 58
Hostel	<a href="https://pica.ac.in/about/infrastructure-and-facilities/hostel-facility/">https://pica.ac.in/about/infrastructure-and-facilities/hostel-facility/</a>	59 - 60
ICT facility	<a href="https://pica.ac.in/about/infrastructure-and-facilities/it-facilities/">https://pica.ac.in/about/infrastructure-and-facilities/it-facilities/</a>	61- 73

**PRINCIPAL**

**PILLAI COLLEGE OF ARCHITECTURE**  
Dr. K. M. Vasudevan Pillai Campus,  
10, Sector-16, New Panvel-410 206.

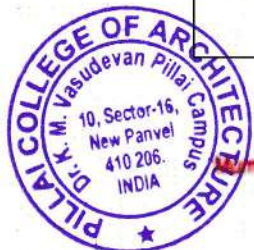

Mahatma Education Society's  
**PILLAI COLLEGE OF ARCHITECTURE**

Dr. K.M. Vasudevan Pillai Campus, Sector 16, New Panvel, Mah. India 410 206.  
Tel.: 022 2745 6100 /2745 1700 / 27481764 Fax: 022 2748 3208  
WEB SITE : [www.pica.ac.in](http://www.pica.ac.in) Email: [pica@mes.ac.in](mailto:pica@mes.ac.in), [pica.panvel@gmail.com](mailto:pica.panvel@gmail.com)



**Additional Information**

Description	Link
Academic Infrastructure	<a href="https://pica.ac.in/about/infrastructure-and-facilities/academic-infrastructure/">https://pica.ac.in/about/infrastructure-and-facilities/academic-infrastructure/</a>
Workshops and Labs	<a href="https://pica.ac.in/about/infrastructure-and-facilities/workshops-and-labs/">https://pica.ac.in/about/infrastructure-and-facilities/workshops-and-labs/</a>
Administration Facility	<a href="https://pica.ac.in/about/infrastructure-and-facilities/administration/">https://pica.ac.in/about/infrastructure-and-facilities/administration/</a>
Sports and Cultural Facility	<a href="https://pica.ac.in/about/infrastructure-and-facilities/sports-and-cultural-facility/">https://pica.ac.in/about/infrastructure-and-facilities/sports-and-cultural-facility/</a>
Canteen	<a href="https://pica.ac.in/about/infrastructure-and-facilities/canteen/">https://pica.ac.in/about/infrastructure-and-facilities/canteen/</a>
Green Infrastructure	<a href="https://pica.ac.in/about/infrastructure-and-facilities/green-infrastructure/">https://pica.ac.in/about/infrastructure-and-facilities/green-infrastructure/</a>
Divyangjan	<a href="https://pica.ac.in/about/infrastructure-and-facilities/divyangjan/">https://pica.ac.in/about/infrastructure-and-facilities/divyangjan/</a>
Hostel	<a href="https://pica.ac.in/about/infrastructure-and-facilities/hostel-facility/">https://pica.ac.in/about/infrastructure-and-facilities/hostel-facility/</a>
ICT facility	<a href="https://pica.ac.in/about/infrastructure-and-facilities/it-facilities/">https://pica.ac.in/about/infrastructure-and-facilities/it-facilities/</a>

Mahatma Education Society's  
**PILLAI COLLEGE OF ARCHITECTURE**

Dr. K.M. Vasudevan Pillai Campus, Sector 16, New Panvel, Mah. India 410 206.  
Tel.: 022 2745 6100 /2745 1700 / 27481764 Fax: 022 2748 3208  
WEB SITE : [www.pica.ac.in](http://www.pica.ac.in) Email: [pica@mes.ac.in](mailto:pica@mes.ac.in), [pica.panvel@gmail.com](mailto:pica.panvel@gmail.com)



## **Academic Infrastructure**

**Studio spaces** – Areas:252.95 sq. mts, 247.5 Sq. Mts.[2 no.], 224 Sq. Mts. [2 no.] & 166 Sq. 65.10 Mts. each on various levels from the ground floor to the fourth floor. There is a total of 7 no. of studios, out of which 2 are for B. Arch. and 2 are for M.Arch. for each from 1<sup>st</sup> to 5<sup>th</sup> yr. B.Arch. course on each floor from the Ground to the 4<sup>th</sup> floor. Each one is provided with the required number of Tables with drawing boards of Imperial size & Stools and also having projector with scree, White & Black Boards, Lockers for storage of Drawings, T-squares & Set-squares and books, etc. so that students do not have to carry them home every day. These spaces have one of its longer sides facing the external face of the building from where they are deriving natural light and with the help of ventilators on the opposite sides, have enough cross-ventilation inside each of the studio spaces. All the studios have Wi-Fi and internet cable connectivity with enough plug points to connect their laptops.

### **Representative image of B. Arch Studios:**



### **Studio 1 on the Ground floor**

Mahatma Education Society's  
**PILLAI COLLEGE OF ARCHITECTURE**

Dr. K.M. Vasudevan Pillai Campus, Sector 16, New Panvel, Mah. India 410 206.

Tel.: 022 2745 6100 /2745 1700 / 27481764 Fax: 022 2748 3208

WEB SITE : [www.pica.ac.in](http://www.pica.ac.in) Email: [pica@mes.ac.in](mailto:pica@mes.ac.in), [pica.panvel@gmail.com](mailto:pica.panvel@gmail.com)



Latitude: 18.990773  
Longitude: 73.128329  
Elevation: 17.56+2 m  
Accuracy: 25.2 m  
Time: 10-01-2023 10:48  
Note: 2nd yr

**Studio 2 on the First floor**

Mahatma Education Society's  
**PILLAI COLLEGE OF ARCHITECTURE**

Dr. K.M. Vasudevan Pillai Campus, Sector 16, New Panvel, Mah. India 410 206.  
Tel.: 022 2745 6100 /2745 1700 / 27481764 Fax: 022 2748 3208  
WEB SITE : [www.pica.ac.in](http://www.pica.ac.in) Email: [pica@mes.ac.in](mailto:pica@mes.ac.in), [pica.panvel@gmail.com](mailto:pica.panvel@gmail.com)



**Representative image of M. Arch Studio**



**Studio 6 on Second Floor**

Mahatma Education Society's  
**PILLAI COLLEGE OF ARCHITECTURE**

Dr. K.M. Vasudevan Pillai Campus, Sector 16, New Panvel, Mah. India 410 206.  
Tel.: 022 2745 6100 /2745 1700 / 27481764 Fax: 022 2748 3208  
WEB SITE : [www.pica.ac.in](http://www.pica.ac.in) Email: [pica@mes.ac.in](mailto:pica@mes.ac.in), [pica.panvel@gmail.com](mailto:pica.panvel@gmail.com)



### Lecture Rooms

Areas: 58.6 Sq. 65.5 Mts. each. [8 no:s.] on various levels from the second floor to the fifth floor.  
The College has 8 numbers of classrooms, having an area of 58.6 sq. mts. each. There are a total of enough benches in each classroom which can accommodate 80 numbers of students in having Projection facilities, White & Black Boards.

### Representative Image of Lecture room



Mahatma Education Society's  
**PILLAI COLLEGE OF ARCHITECTURE**

Dr. K.M. Vasudevan Pillai Campus, Sector 16, New Panvel, Mah. India 410 206.

Tel.: 022 2745 6100 /2745 1700 / 27481764 Fax: 022 2748 3208

WEB SITE : [www.pica.ac.in](http://www.pica.ac.in) Email: [pica@mes.ac.in](mailto:pica@mes.ac.in), [pica.panvel@gmail.com](mailto:pica.panvel@gmail.com)



### Conclaves:

Pica has two conclaves- Conclave 1 and conclave 2 with 156.44 sq. mt and 130.38 sq. mt of floor area respectively. The approximate capacity of both the conclave is around 100 people. Both the conclaves are air-conditioned and fitted with the best ICT facility such as WIFI, Projector with screen, Speakers with fix and portable microphones. The space is used to conduct various guest lectures, seminars, workshops and faculty development programs, etc.

### Representative image of Conclave



Latitude: 18.990623  
Longitude: 73.128044  
Elevation: 21.46±7 m  
Accuracy: 24.9 m  
Time: 22-11-2022 09:41  
Note: PICA

Powered by NoteCam

Mahatma Education Society's  
**PILLAI COLLEGE OF ARCHITECTURE**

Dr. K.M. Vasudevan Pillai Campus, Sector 16, New Panvel, Mah. India 410 206.  
Tel.: 022 2745 6100 /2745 1700 / 27481764 Fax: 022 2748 3208  
WEB SITE : [www.pica.ac.in](http://www.pica.ac.in) Email: [pica@mes.ac.in](mailto:pica@mes.ac.in), [pica.panvel@gmail.com](mailto:pica.panvel@gmail.com)



### Library:

PiCA library is located on the second floor with a floor area of 202 sq. mt. PiCA Library caters to the students of Architecture, where the library functions not only as a reference guide but a valuable resource in sculpting students' life.

PiCA Library maintains a core collection of more than **7200** valuable books. The diversity of the library collection includes reference books, textbooks, national and international periodicals, bound journals, University papers, project reports, standards and non-print materials such as CDs, maps, etc. The library maintains a separate reference collection consisting of Encyclopaedias, dictionaries, directories handbooks, and atlases. We add more than 200 books to our collection every year for the benefit of our users. Accession registers for various collections are maintained properly.

The environment of the library is very lively and fresh. It also has WiFi, scanning, printing and photocopy facility.





Mahatma Education Society's  
**PILLAI COLLEGE OF ARCHITECTURE**

Dr. K.M. Vasudevan Pillai Campus, Sector 16, New Panvel, Mah. India 410 206.

Tel.: 022 2745 6100 / 2745 1700 / 27481764 Fax: 022 2748 3208

WEB SITE : [www.pica.ac.in](http://www.pica.ac.in) Email: [pica@mes.ac.in](mailto:pica@mes.ac.in), [pica.panvel@gmail.com](mailto:pica.panvel@gmail.com)



### Special Cyberspace in the Library.

This area is exclusively reserved for student's use. Students can access the online collection of the PiCA library along with this they can do their research work from here. All computers have internet connections and one common printer.



Mahatma Education Society's  
**PILLAI COLLEGE OF ARCHITECTURE**

Dr. K.M. Vasudevan Pillai Campus, Sector 16, New Panvel, Mah. India 410 206.  
Tel.: 022 2745 6100 /2745 1700 / 27481764 Fax: 022 2748 3208  
WEB SITE : [www.pica.ac.in](http://www.pica.ac.in) Email: [pica@mes.ac.in](mailto:pica@mes.ac.in), [pica.panvel@gmail.com](mailto:pica.panvel@gmail.com)



## E-Learning Studio

PiCA faculty can utilize the E-Learning studio, also known as the light board studio, to produce high-quality E-learning content for both students and the general community. Within this studio, instructors face the audience directly while creating content on a light board. Additionally, the facility is equipped with state-of-the-art recording software and hardware to ensure the creation of top-notch online E-learning materials.

### Representative images of E-Learning Studio



Mahatma Education Society's  
**PILLAI COLLEGE OF ARCHITECTURE**

Dr. K.M. Vasudevan Pillai Campus, Sector 16, New Panvel, Mah. India 410 206.

Tel.: 022 2745 6100 /2745 1700 / 27481764 Fax: 022 2748 3208

WEB SITE : [www.pica.ac.in](http://www.pica.ac.in) Email: [pica@mes.ac.in](mailto:pica@mes.ac.in), [pica.panvel@gmail.com](mailto:pica.panvel@gmail.com)



**Additional Facility**

Parking for staff and students



Mahatma Education Society's  
**PILLAI COLLEGE OF ARCHITECTURE**

Dr. K.M. Vasudevan Pillai Campus, Sector 16, New Panvel, Mah. India 410 206.

Tel.: 022 2745 6100 /2745 1700 / 27481764 Fax: 022 2748 3208

WEB SITE : [www.pica.ac.in](http://www.pica.ac.in) Email: [pica@mes.ac.in](mailto:pica@mes.ac.in), [pica.panvel@gmail.com](mailto:pica.panvel@gmail.com)



**Security Room along with Bank ATM at the main entrance gate**



Mahatma Education Society's  
**PILLAI COLLEGE OF ARCHITECTURE**

Dr. K.M. Vasudevan Pillai Campus, Sector 16, New Panvel, Mah. India 410 206.  
Tel.: 022 2745 6100 /2745 1700 / 27481764 Fax: 022 2748 3208  
WEB SITE : [www.pica.ac.in](http://www.pica.ac.in) Email: [pica@mes.ac.in](mailto:pica@mes.ac.in), [pica.panvel@gmail.com](mailto:pica.panvel@gmail.com)



**Girls common Room**



Mahatma Education Society's  
**PILLAI COLLEGE OF ARCHITECTURE**

Dr. K.M. Vasudevan Pillai Campus, Sector 16, New Panvel, Mah. India 410 206.

Tel.: 022 2745 6100 / 2745 1700 / 27481764 Fax: 022 2748 3208

WEB SITE : [www.pica.ac.in](http://www.pica.ac.in) Email: [pica@mes.ac.in](mailto:pica@mes.ac.in), [pica.panvel@gmail.com](mailto:pica.panvel@gmail.com)



## **Laboratories and Workshops**

PiCA focuses on learning by doing methods for that, PiCA has developed its entire infrastructure around laboratories and workshops.

### **Computer Lab**



Mahatma Education Society's  
**PILLAI COLLEGE OF ARCHITECTURE**

Dr. K.M. Vasudevan Pillai Campus, Sector 16, New Panvel, Mah. India 410 206.

Tel.: 022 2745 6100 /2745 1700 / 27481764 Fax: 022 2748 3208

WEB SITE : [www.pica.ac.in](http://www.pica.ac.in) Email: [pica@mes.ac.in](mailto:pica@mes.ac.in), [pica.panvel@gmail.com](mailto:pica.panvel@gmail.com)



## Building Services Lab



Latitude: 18.991622  
Longitude: 73.125236  
Elevation: 13.96±12 m  
Accuracy: 83.4 m  
Time: 10-01-2023 10:33  
Note: Building Services lab

Powered by *NateCam*

Mahatma Education Society's  
**PILLAI COLLEGE OF ARCHITECTURE**

Dr. K.M. Vasudevan Pillai Campus, Sector 16, New Panvel, Mah. India 410 206.

Tel.: 022 2745 6100 /2745 1700 / 27481764 Fax: 022 2748 3208

WEB SITE : [www.pica.ac.in](http://www.pica.ac.in) Email: [pica@mes.ac.in](mailto:pica@mes.ac.in), [pica.panvel@gmail.com](mailto:pica.panvel@gmail.com)



Latitude: 18.989773  
Longitude: 73.126662  
Elevation: 13.06±35 m  
Accuracy: 900.0 m  
Time: 10-01-2023 10:35  
Note: Building Services lab

Powered by NoteCam



Mahatma Education Society's  
**PILLAI COLLEGE OF ARCHITECTURE**

Dr. K.M. Vasudevan Pillai Campus, Sector 16, New Panvel, Mah. India 410 206.

Tel.: 022 2745 6100 /2745 1700 / 27481764 Fax: 022 2748 3208

WEB SITE : [www.pica.ac.in](http://www.pica.ac.in) Email: [pica@mes.ac.in](mailto:pica@mes.ac.in), [pica.panvel@gmail.com](mailto:pica.panvel@gmail.com)



## Lighting and Acoustics Lab



## Construction Lab and Material Museum

Mahatma Education Society's  
**PILLAI COLLEGE OF ARCHITECTURE**

Dr. K.M. Vasudevan Pillai Campus, Sector 16, New Panvel, Mah. India 410 206.  
Tel.: 022 2745 6100 /2745 1700 / 27481764 Fax: 022 2748 3208  
WEB SITE : [www.pica.ac.in](http://www.pica.ac.in) Email: [pica@mes.ac.in](mailto:pica@mes.ac.in), [pica.panvel@gmail.com](mailto:pica.panvel@gmail.com)



Latitude: 18.989807  
Longitude: 73.127031  
Altitude: -49.4±5 m  
Accuracy: 900.0 m  
Time: 10-01-2023 10:31  
Note: Building Material lab

Powered by NoteCam

Mahatma Education Society's  
**PILLAI COLLEGE OF ARCHITECTURE**

Dr. K.M. Vasudevan Pillai Campus, Sector 16, New Panvel, Mah. India 410 206.

Tel.: 022 2745 6100 /2745 1700 / 27481764 Fax: 022 2748 3208

WEB SITE : [www.pica.ac.in](http://www.pica.ac.in) Email: [pica@mes.ac.in](mailto:pica@mes.ac.in), [pica.panvel@gmail.com](mailto:pica.panvel@gmail.com)



**Centre of Excellence in future studies**



Latitude: 18.990575  
Longitude: 73.127959  
Elevation: 36.06±2 m  
Accuracy: 21.4 m  
Time: 17-01-2023 10:52  
Note: UXO lab

Powered by NoteCam

Mahatma Education Society's  
**PILLAI COLLEGE OF ARCHITECTURE**

Dr. K.M. Vasudevan Pillai Campus, Sector 16, New Panvel, Mah. India 410 206.  
Tel.: 022 2745 6100 /2745 1700 / 27481764 Fax: 022 2748 3208  
WEB SITE : [www.pica.ac.in](http://www.pica.ac.in) Email: [pica@mes.ac.in](mailto:pica@mes.ac.in), [pica.panvel@gmail.com](mailto:pica.panvel@gmail.com)



## Research and Innovation Centre



Latitude: 18.99041  
Longitude: 73.128218  
Elevation: 13.06±1 m  
Accuracy: 32.7 m  
Time: 17-01-2023 11:25  
Note: research and innovation centre

Powered by NoteGam

Mahatma Education Society's  
**PILLAI COLLEGE OF ARCHITECTURE**

Dr. K.M. Vasudevan Pillai Campus, Sector 16, New Panvel, Mah. India 410 206.  
Tel.: 022 2745 6100 /2745 1700 / 27481764 Fax: 022 2748 3208  
WEB SITE : [www.pica.ac.in](http://www.pica.ac.in) Email: [pica@mes.ac.in](mailto:pica@mes.ac.in), [pica.panvel@gmail.com](mailto:pica.panvel@gmail.com)



## Workshops

### Model-making Workshop –



Mahatma Education Society's  
**PILLAI COLLEGE OF ARCHITECTURE**

Dr. K.M. Vasudevan Pillai Campus, Sector 16, New Panvel, Mah. India 410 206.

Tel.: 022 2745 6100 /2745 1700 / 27481764 Fax: 022 2748 3208

WEB SITE : [www.pica.ac.in](http://www.pica.ac.in) Email: [pica@mes.ac.in](mailto:pica@mes.ac.in), [pica.panvel@gmail.com](mailto:pica.panvel@gmail.com)



## Construction Yard



Latitude: 18.990677  
Longitude: 73.129041  
Elevation: 16.16±5 m  
Accuracy: 40.4 m  
Time: 12-01-2023 11:46

Mahatma Education Society's  
**PILLAI COLLEGE OF ARCHITECTURE**

Dr. K.M. Vasudevan Pillai Campus, Sector 16, New Panvel, Mah. India 410 206.

Tel.: 022 2745 6100 /2745 1700 / 27481764 Fax: 022 2748 3208

WEB SITE : [www.pica.ac.in](http://www.pica.ac.in) Email: [pica@mes.ac.in](mailto:pica@mes.ac.in), [pica.panvel@gmail.com](mailto:pica.panvel@gmail.com)



## Carpentry Workshops



Latitude: 18.990464  
Longitude: 73.127832  
Elevation: 13.26±3 m  
Accuracy: 20.4 m  
Time: 17-01-2023 11:14  
Note: carpentry workshop

Powered by NoteCam

Mahatma Education Society's  
**PILLAI COLLEGE OF ARCHITECTURE**

Dr. K.M. Vasudevan Pillai Campus, Sector 16, New Panvel, Mah. India 410 206.

Tel.: 022 2745 6100 /2745 1700 / 27481764 Fax: 022 2748 3208

WEB SITE : [www.pica.ac.in](http://www.pica.ac.in) Email: [pica@mes.ac.in](mailto:pica@mes.ac.in), [pica.panvel@gmail.com](mailto:pica.panvel@gmail.com)



**Printing and laser cutting workshop (Makerstudio)**





Mahatma Education Society's  
**PILLAI COLLEGE OF ARCHITECTURE**

Dr. K.M. Vasudevan Pillai Campus, Sector 16, New Panvel, Mah. India 410 206.  
Tel.: 022 2745 6100 /2745 1700 / 27481764 Fax: 022 2748 3208  
WEB SITE : [www.pica.ac.in](http://www.pica.ac.in) Email: [pica@mes.ac.in](mailto:pica@mes.ac.in), [pica.panvel@gmail.com](mailto:pica.panvel@gmail.com)



## Administrative Area

### Principal's Office including Lounge for Visitors and Conference Room



Latitude: 18.990633  
Longitude: 73.128158  
Elevation: 21.16±2 m  
Accuracy: 14.3 m  
Time: 31-01-2023 15:48  
Note: principal cabin

Mahatma Education Society's  
**PILLAI COLLEGE OF ARCHITECTURE**

Dr. K.M. Vasudevan Pillai Campus, Sector 16, New Panvel, Mah. India 410 206.  
Tel.: 022 2745 6100 /2745 1700 / 27481764 Fax: 022 2748 3208  
WEB SITE : [www.pica.ac.in](http://www.pica.ac.in) Email: [pica@mes.ac.in](mailto:pica@mes.ac.in), [pica.panvel@gmail.com](mailto:pica.panvel@gmail.com)



Latitude: 18.990645  
Longitude: 73.128264  
Elevation: 24.66±1 m  
Accuracy: 13.2 m  
Time: 30-01-2023 10.49  
Note: Conference Room

Powered by NoteCam

Mahatma Education Society's  
**PILLAI COLLEGE OF ARCHITECTURE**

Dr. K.M. Vasudevan Pillai Campus, Sector 16, New Panvel, Mah. India 410 206.

Tel.: 022 2745 6100 /2745 1700 / 27481764 Fax: 022 2748 3208

WEB SITE : [www.pica.ac.in](http://www.pica.ac.in) Email: [pica@mes.ac.in](mailto:pica@mes.ac.in), [pica.panvel@gmail.com](mailto:pica.panvel@gmail.com)



## Administrative Office



Mahatma Education Society's  
**PILLAI COLLEGE OF ARCHITECTURE**

Dr. K.M. Vasudevan Pillai Campus, Sector 16, New Panvel, Mah. India 410 206.

Tel.: 022 2745 6100 /2745 1700 / 27481764 Fax: 022 2748 3208

WEB SITE : [www.pica.ac.in](http://www.pica.ac.in) Email: [pica@mes.ac.in](mailto:pica@mes.ac.in), [pica.panvel@gmail.com](mailto:pica.panvel@gmail.com)



## Staff Rooms

### Representative Image of Staff Room



### Staff Room on 3<sup>rd</sup> Floor

Mahatma Education Society's  
**PILLAI COLLEGE OF ARCHITECTURE**

Dr. K.M. Vasudevan Pillai Campus, Sector 16, New Panvel, Mah. India 410 206.  
Tel.: 022 2745 6100 /2745 1700 / 27481764 Fax: 022 2748 3208  
WEB SITE : [www.pica.ac.in](http://www.pica.ac.in) Email: [pica@mes.ac.in](mailto:pica@mes.ac.in), [pica.panvel@gmail.com](mailto:pica.panvel@gmail.com)



**Exam Cell**



Latitude: 18.989432  
Longitude: 73.128251  
Elevation: 31.96±100 m  
Accuracy: 92.9 m  
Time: 10-01-2023 11:23  
Note: Exam Cell

Powered by NoteCam

Mahatma Education Society's  
**PILLAI COLLEGE OF ARCHITECTURE**

Dr. K.M. Vasudevan Pillai Campus, Sector 16, New Panvel, Mah. India 410 206.

Tel.: 022 2745 6100 /2745 1700 / 27481764 Fax: 022 2748 3208

WEB SITE : [www.pica.ac.in](http://www.pica.ac.in) Email: [pica@mes.ac.in](mailto:pica@mes.ac.in), [pica.panvel@gmail.com](mailto:pica.panvel@gmail.com)



### Exhibition and Jury Room



Mahatma Education Society's  
**PILLAI COLLEGE OF ARCHITECTURE**

Dr. K.M. Vasudevan Pillai Campus, Sector 16, New Panvel, Mah. India 410 206.  
Tel.: 022 2745 6100 /2745 1700 / 27481764 Fax: 022 2748 3208  
WEB SITE : [www.pica.ac.in](http://www.pica.ac.in) Email: [pica@mes.ac.in](mailto:pica@mes.ac.in), [pica.panvel@gmail.com](mailto:pica.panvel@gmail.com)



## Sports and Cultural Facility

### A. Sports facilities available on the campus:

**Indoor game facility:** The multi-purpose facility room accommodates Carom Boards, Table tennis and chess etc



Mahatma Education Society's  
**PILLAI COLLEGE OF ARCHITECTURE**

Dr. K.M. Vasudevan Pillai Campus, Sector 16, New Panvel, Mah. India 410 206.

Tel.: 022 2745 6100 /2745 1700 / 27481764 Fax: 022 2748 3208

WEB SITE : [www.pica.ac.in](http://www.pica.ac.in) Email: [pica@mes.ac.in](mailto:pica@mes.ac.in), [pica.panvel@gmail.com](mailto:pica.panvel@gmail.com)





Mahatma Education Society's  
**PILLAI COLLEGE OF ARCHITECTURE**

Dr. K.M. Vasudevan Pillai Campus, Sector 16, New Panvel, Mah. India 410 206.

Tel.: 022 2745 6100 /2745 1700 / 27481764 Fax: 022 2748 3208

WEB SITE : [www.pica.ac.in](http://www.pica.ac.in) Email: [pica@mes.ac.in](mailto:pica@mes.ac.in), [pica.panvel@gmail.com](mailto:pica.panvel@gmail.com)



### Indoor Badminton Court:



### Shooting Range

Mahatma Education Society's  
**PILLAI COLLEGE OF ARCHITECTURE**

Dr. K.M. Vasudevan Pillai Campus, Sector 16, New Panvel, Mah. India 410 206.  
Tel.: 022 2745 6100 /2745 1700 / 27481764 Fax: 022 2748 3208  
WEB SITE : [www.pica.ac.in](http://www.pica.ac.in) Email: [pica@mes.ac.in](mailto:pica@mes.ac.in), [pica.panvel@gmail.com](mailto:pica.panvel@gmail.com)



### Multipurpose Sport Ground



Mahatma Education Society's  
**PILLAI COLLEGE OF ARCHITECTURE**

Dr. K.M. Vasudevan Pillai Campus, Sector 16, New Panvel, Mah. India 410 206.

Tel.: 022 2745 6100 /2745 1700 / 27481764 Fax: 022 2748 3208

WEB SITE : [www.pica.ac.in](http://www.pica.ac.in) Email: [pica@mes.ac.in](mailto:pica@mes.ac.in), [pica.panvel@gmail.com](mailto:pica.panvel@gmail.com)



## Playground



Mahatma Education Society's  
**PILLAI COLLEGE OF ARCHITECTURE**

Dr. K.M. Vasudevan Pillai Campus, Sector 16, New Panvel, Mah. India 410 206.

Tel.: 022 2745 6100 /2745 1700 / 27481764 Fax: 022 2748 3208

WEB SITE : [www.pica.ac.in](http://www.pica.ac.in) Email: [pica@mes.ac.in](mailto:pica@mes.ac.in), [pica.panvel@gmail.com](mailto:pica.panvel@gmail.com)



**Gymnasium:**



Latitude: 18.989201  
Longitude: 73.127754  
Elevation: 12.96±9 m  
Accuracy: 92.9 m  
Time: 12-01-2023 11:37  
Note: gym

Powered by NoteCam

Mahatma Education Society's  
**PILLAI COLLEGE OF ARCHITECTURE**

Dr. K.M. Vasudevan Pillai Campus, Sector 16, New Panvel, Mah. India 410 206.

Tel.: 022 2745 6100 /2745 1700 / 27481764 Fax: 022 2748 3208

WEB SITE : [www.pica.ac.in](http://www.pica.ac.in) Email: [pica@mes.ac.in](mailto:pica@mes.ac.in), [pica.panvel@gmail.com](mailto:pica.panvel@gmail.com)



## B. Cultural Facilities

### Stilt area



Mahatma Education Society's  
**PILLAI COLLEGE OF ARCHITECTURE**

Dr. K.M. Vasudevan Pillai Campus, Sector 16, New Panvel, Mah. India 410 206.  
Tel.: 022 2745 6100 /2745 1700 / 27481764 Fax: 022 2748 3208  
WEB SITE : [www.pica.ac.in](http://www.pica.ac.in) Email: [pica@mes.ac.in](mailto:pica@mes.ac.in), [pica.panvel@gmail.com](mailto:pica.panvel@gmail.com)



### Open courtyards: The Quad and Atrium:

These open-to-sky courtyard spaces act as multifunctional areas to conduct various cultural activities.

#### The Quad

Mahatma Education Society's  
**PILLAI COLLEGE OF ARCHITECTURE**

Dr. K.M. Vasudevan Pillai Campus, Sector 16, New Panvel, Mah. India 410 206.  
Tel.: 022 2745 6100 /2745 1700 / 27481764 Fax: 022 2748 3208  
WEB SITE : [www.pica.ac.in](http://www.pica.ac.in) Email: [pica@mes.ac.in](mailto:pica@mes.ac.in), [pica.panvel@gmail.com](mailto:pica.panvel@gmail.com)



Mahatma Education Society's  
**PILLAI COLLEGE OF ARCHITECTURE**

Dr. K.M. Vasudevan Pillai Campus, Sector 16, New Panvel, Mah. India 410 206.  
Tel.: 022 2745 6100 /2745 1700 / 27481764 Fax: 022 2748 3208  
WEB SITE : [www.pica.ac.in](http://www.pica.ac.in) Email: [pica@mes.ac.in](mailto:pica@mes.ac.in), [pica.panvel@gmail.com](mailto:pica.panvel@gmail.com)



**Atrium:**





Mahatma Education Society's  
**PILLAI COLLEGE OF ARCHITECTURE**

Dr. K.M. Vasudevan Pillai Campus, Sector 16, New Panvel, Mah. India 410 206.  
Tel.: 022 2745 6100 /2745 1700 / 27481764 Fax: 022 2748 3208  
WEB SITE : [www.pica.ac.in](http://www.pica.ac.in) Email: [pica@mes.ac.in](mailto:pica@mes.ac.in), [pica.panvel@gmail.com](mailto:pica.panvel@gmail.com)



## Auditorium



Latitude: 18.990965  
Longitude: 73.128113  
Elevation: 28.56±3 m  
Accuracy: 20.0 m  
Time: 23-02-2023 14:27  
Note: cp

Powered by NoteCam

Mahatma Education Society's  
**PILLAI COLLEGE OF ARCHITECTURE**

Dr. K.M. Vasudevan Pillai Campus, Sector 16, New Panvel, Mah. India 410 206.  
Tel.: 022 2745 6100 /2745 1700 / 27481764 Fax: 022 2748 3208  
WEB SITE : [www.pica.ac.in](http://www.pica.ac.in) Email: [pica@mes.ac.in](mailto:pica@mes.ac.in), [pica.panvel@gmail.com](mailto:pica.panvel@gmail.com)



**The open ground near mango trees**



Mahatma Education Society's  
**PILLAI COLLEGE OF ARCHITECTURE**

Dr. K.M. Vasudevan Pillai Campus, Sector 16, New Panvel, Mah. India 410 206.

Tel.: 022 2745 6100 /2745 1700 / 27481764 Fax: 022 2748 3208

WEB SITE : [www.pica.ac.in](http://www.pica.ac.in) Email: [pica@mes.ac.in](mailto:pica@mes.ac.in), [pica.panvel@gmail.com](mailto:pica.panvel@gmail.com)



## Canteen



Latitude: 18.990936  
Longitude: 73.128127  
Elevation: 13.46±2 m  
Accuracy: 16.6 m  
Time: 12-01-2023 11:49  
Note: canteen  
canteen

Mahatma Education Society's  
**PILLAI COLLEGE OF ARCHITECTURE**

Dr. K.M. Vasudevan Pillai Campus, Sector 16, New Panvel, Mah. India 410 206.  
Tel.: 022 2745 6100 /2745 1700 / 27481764 Fax: 022 2748 3208  
WEB SITE : [www.pica.ac.in](http://www.pica.ac.in) Email: [pica@mes.ac.in](mailto:pica@mes.ac.in), [pica.panvel@gmail.com](mailto:pica.panvel@gmail.com)



## Green Infrastructure

### Plastic Bottle Recycling Machine



Mahatma Education Society's  
**PILLAI COLLEGE OF ARCHITECTURE**

Dr. K.M. Vasudevan Pillai Campus, Sector 16, New Panvel, Mah. India 410 206.

Tel.: 022 2745 6100 /2745 1700 / 27481764 Fax: 022 2748 3208

WEB SITE : [www.pica.ac.in](http://www.pica.ac.in) Email: [pica@mes.ac.in](mailto:pica@mes.ac.in), [pica.panvel@gmail.com](mailto:pica.panvel@gmail.com)



## Rain Water Harvesting



Mahatma Education Society's  
**PILLAI COLLEGE OF ARCHITECTURE**

Dr. K.M. Vasudevan Pillai Campus, Sector 16, New Panvel, Mah. India 410 206.  
Tel.: 022 2745 6100 /2745 1700 / 27481764 Fax: 022 2748 3208  
WEB SITE : [www.pica.ac.in](http://www.pica.ac.in) Email: [pica@mes.ac.in](mailto:pica@mes.ac.in), [pica.panvel@gmail.com](mailto:pica.panvel@gmail.com)



## Solar Power Generation

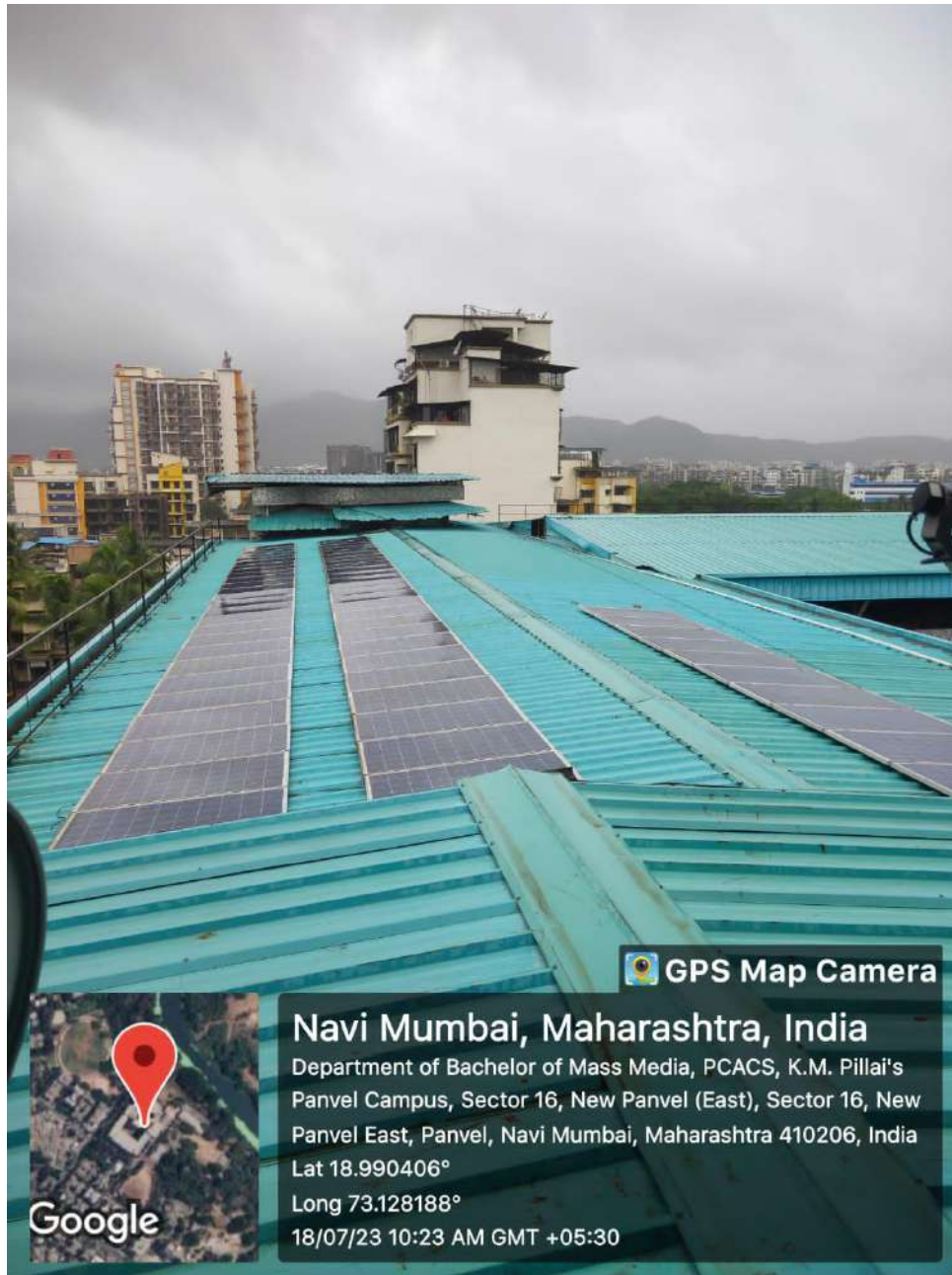

Mahatma Education Society's  
**PILLAI COLLEGE OF ARCHITECTURE**

Dr. K.M. Vasudevan Pillai Campus, Sector 16, New Panvel, Mah. India 410 206.  
Tel.: 022 2745 6100 /2745 1700 / 27481764 Fax: 022 2748 3208  
WEB SITE : [www.pica.ac.in](http://www.pica.ac.in) Email: [pica@mes.ac.in](mailto:pica@mes.ac.in), [pica.panvel@gmail.com](mailto:pica.panvel@gmail.com)



## E-Waste Recycling



## E-Waste Museum

## The landscaped area on the campus



## Mango Plantation and ground

Mahatma Education Society's  
**PILLAI COLLEGE OF ARCHITECTURE**

Dr. K.M. Vasudevan Pillai Campus, Sector 16, New Panvel, Mah. India 410 206.  
Tel.: 022 2745 6100 /2745 1700 / 27481764 Fax: 022 2748 3208  
WEB SITE : [www.pica.ac.in](http://www.pica.ac.in) Email: [pica@mes.ac.in](mailto:pica@mes.ac.in), [pica.panvel@gmail.com](mailto:pica.panvel@gmail.com)



**Landscape around the buildings**



Mahatma Education Society's  
**PILLAI COLLEGE OF ARCHITECTURE**

Dr. K.M. Vasudevan Pillai Campus, Sector 16, New Panvel, Mah. India 410 206.

Tel.: 022 2745 6100 /2745 1700 / 27481764 Fax: 022 2748 3208

WEB SITE : [www.pica.ac.in](http://www.pica.ac.in) Email: [pica@mes.ac.in](mailto:pica@mes.ac.in), [pica.panvel@gmail.com](mailto:pica.panvel@gmail.com)



## Divangjan

Pillai College of Architecture is dedicated to supporting Divyang students by providing the following resources:



## Ramp

Mahatma Education Society's  
**PILLAI COLLEGE OF ARCHITECTURE**

Dr. K.M. Vasudevan Pillai Campus, Sector 16, New Panvel, Mah. India 410 206.

Tel.: 022 2745 6100 /2745 1700 / 27481764 Fax: 022 2748 3208

WEB SITE : [www.pica.ac.in](http://www.pica.ac.in) Email: [pica@mes.ac.in](mailto:pica@mes.ac.in), [pica.panvel@gmail.com](mailto:pica.panvel@gmail.com)



Latitude: 18.990474  
Longitude: 73.128111  
Elevation: 14.06±1 m  
Accuracy: 25.1 m  
Time: 10-01-2023 10:51  
Note: ramp at building entrance

Powered by NoteCam

Mahatma Education Society's  
**PILLAI COLLEGE OF ARCHITECTURE**

Dr. K.M. Vasudevan Pillai Campus, Sector 16, New Panvel, Mah. India 410 206.  
Tel.: 022 2745 6100 /2745 1700 / 27481764 Fax: 022 2748 3208  
WEB SITE : [www.pica.ac.in](http://www.pica.ac.in) Email: [pica@mes.ac.in](mailto:pica@mes.ac.in), [pica.panvel@gmail.com](mailto:pica.panvel@gmail.com)



## Elevators



Latitude: 18.990505  
Longitude: 73.128273  
Elevation: 32.26±2 m  
Accuracy: 13.0 m  
Time: 10-01-2023 11:19  
Note: Lifts

Powered by NoteCam

Mahatma Education Society's  
**PILLAI COLLEGE OF ARCHITECTURE**

Dr. K.M. Vasudevan Pillai Campus, Sector 16, New Panvel, Mah. India 410 206.

Tel.: 022 2745 6100 /2745 1700 / 27481764 Fax: 022 2748 3208

WEB SITE : [www.pica.ac.in](http://www.pica.ac.in) Email: [pica@mes.ac.in](mailto:pica@mes.ac.in), [pica.panvel@gmail.com](mailto:pica.panvel@gmail.com)



## Hostel Facility



Mahatma Education Society's  
**PILLAI COLLEGE OF ARCHITECTURE**

Dr. K.M. Vasudevan Pillai Campus, Sector 16, New Panvel, Mah. India 410 206.  
Tel.: 022 2745 6100 /2745 1700 / 27481764 Fax: 022 2748 3208  
WEB SITE : [www.pica.ac.in](http://www.pica.ac.in) Email: [pica@mes.ac.in](mailto:pica@mes.ac.in), [pica.panvel@gmail.com](mailto:pica.panvel@gmail.com)



## ICT Facility

### Studios

#### Representative Photo of a typical studio



### Lecture Rooms

All Lecture rooms have LCD overhead Projectors with screen, WiFi and LAN connections for laptops/Desktops, Portable Speaker and Collar Mick

#### Representative Photo of a typical Lecture Room

Mahatma Education Society's  
**PILLAI COLLEGE OF ARCHITECTURE**

Dr. K.M. Vasudevan Pillai Campus, Sector 16, New Panvel, Mah. India 410 206.  
Tel.: 022 2745 6100 /2745 1700 / 27481764 Fax: 022 2748 3208  
WEB SITE : [www.pica.ac.in](http://www.pica.ac.in) Email: [pica@mes.ac.in](mailto:pica@mes.ac.in), [pica.panvel@gmail.com](mailto:pica.panvel@gmail.com)



## E-Learning Studio



Mahatma Education Society's  
**PILLAI COLLEGE OF ARCHITECTURE**

Dr. K.M. Vasudevan Pillai Campus, Sector 16, New Panvel, Mah. India 410 206.

Tel.: 022 2745 6100 /2745 1700 / 27481764 Fax: 022 2748 3208

WEB SITE : [www.pica.ac.in](http://www.pica.ac.in) Email: [pica@mes.ac.in](mailto:pica@mes.ac.in), [pica.panvel@gmail.com](mailto:pica.panvel@gmail.com)



**Centre of Excellence in future studies**



Latitude: 18.990575  
Longitude: 73.127959  
Elevation: 36.06±2 m  
Accuracy: 21.4 m  
Time: 17-01-2023 10:52  
Note: UXO lab

Powered by NoteCam

Mahatma Education Society's  
**PILLAI COLLEGE OF ARCHITECTURE**

Dr. K.M. Vasudevan Pillai Campus, Sector 16, New Panvel, Mah. India 410 206.  
Tel.: 022 2745 6100 /2745 1700 / 27481764 Fax: 022 2748 3208  
WEB SITE : [www.pica.ac.in](http://www.pica.ac.in) Email: [pica@mes.ac.in](mailto:pica@mes.ac.in), [pica.panvel@gmail.com](mailto:pica.panvel@gmail.com)



## Conclaves

Both the conclaves have LCD overhead Projectors with screens, WiFi and LAN connections for laptops/Desktops, HD Speaker and Collar Mick. The area is under CCTV surveillance





Mahatma Education Society's  
**PILLAI COLLEGE OF ARCHITECTURE**

Dr. K.M. Vasudevan Pillai Campus, Sector 16, New Panvel, Mah. India 410 206.  
Tel.: 022 2745 6100 /2745 1700 / 27481764 Fax: 022 2748 3208  
WEB SITE : [www.pica.ac.in](http://www.pica.ac.in) Email: [pica@mes.ac.in](mailto:pica@mes.ac.in), [pica.panvel@gmail.com](mailto:pica.panvel@gmail.com)



### Auditorium

The area is well furnished with high-tech ITC facilities such as Wi-Fi and LAN connections for the internet, an overhead projector with screen, fixed and portable mic, HD sound systems, acoustical panels and lighting.

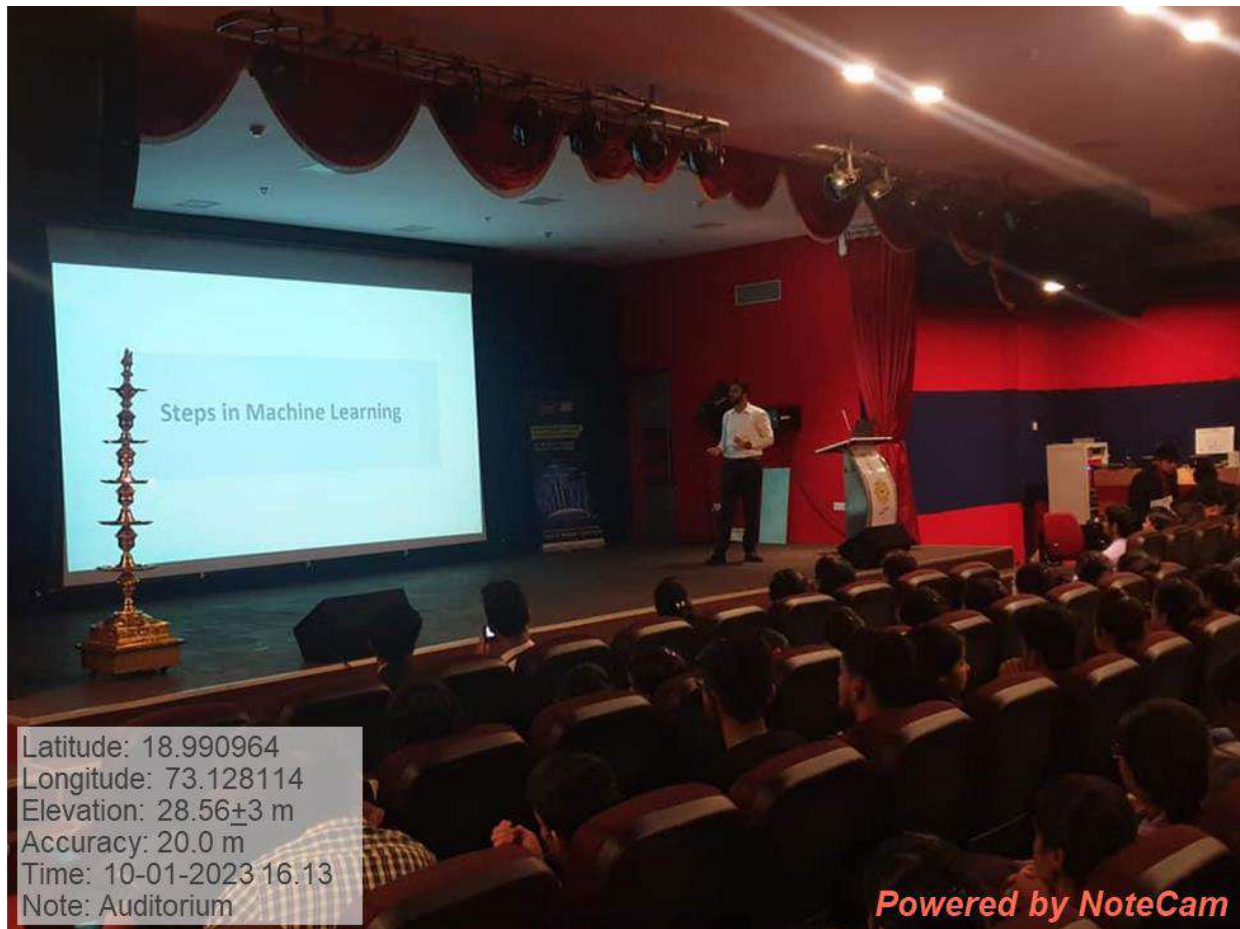

Mahatma Education Society's  
**PILLAI COLLEGE OF ARCHITECTURE**

Dr. K.M. Vasudevan Pillai Campus, Sector 16, New Panvel, Mah. India 410 206.

Tel.: 022 2745 6100 /2745 1700 / 27481764 Fax: 022 2748 3208

WEB SITE : [www.pica.ac.in](http://www.pica.ac.in) Email: [pica@mes.ac.in](mailto:pica@mes.ac.in), [pica.panvel@gmail.com](mailto:pica.panvel@gmail.com)



## Conference Room



## Staff Room

### Representative Photo of a typical staff room

Staff rooms have WiFi and LAN connections for laptops/Desktops and printer

Mahatma Education Society's  
**PILLAI COLLEGE OF ARCHITECTURE**

Dr. K.M. Vasudevan Pillai Campus, Sector 16, New Panvel, Mah. India 410 206.

Tel.: 022 2745 6100 /2745 1700 / 27481764 Fax: 022 2748 3208

WEB SITE : [www.pica.ac.in](http://www.pica.ac.in) Email: [pica@mes.ac.in](mailto:pica@mes.ac.in), [pica.panvel@gmail.com](mailto:pica.panvel@gmail.com)



Latitude: 18.990779  
Longitude: 73.128141  
Elevation: 25.2±2 m  
Accuracy: 18.1 m  
Time: 31-01-2023 8:13  
Note: 4<sup>th</sup> Floor Room

Powered by NoteCam

Mahatma Education Society's  
**PILLAI COLLEGE OF ARCHITECTURE**

Dr. K.M. Vasudevan Pillai Campus, Sector 16, New Panvel, Mah. India 410 206.

Tel.: 022 2745 6100 /2745 1700 / 27481764 Fax: 022 2748 3208

WEB SITE : [www.pica.ac.in](http://www.pica.ac.in) Email: [pica@mes.ac.in](mailto:pica@mes.ac.in), [pica.panvel@gmail.com](mailto:pica.panvel@gmail.com)



## Computer Lab

### Representative Photo of a typical staff room

Computer Lab has WiFi and LAN connections for laptops/Desktops, printer, and LCD overhead projector. The area is under CCTV surveillance.



Mahatma Education Society's  
**PILLAI COLLEGE OF ARCHITECTURE**

Dr. K.M. Vasudevan Pillai Campus, Sector 16, New Panvel, Mah. India 410 206.

Tel.: 022 2745 6100 /2745 1700 / 27481764 Fax: 022 2748 3208

WEB SITE : [www.pica.ac.in](http://www.pica.ac.in) Email: [pica@mes.ac.in](mailto:pica@mes.ac.in), [pica.panvel@gmail.com](mailto:pica.panvel@gmail.com)



## Library

### Special Cyberspace in the Library



Latitude: 18.990706  
Longitude: 73.127956  
Elevation: 39.56±5 m  
Accuracy: 17.2 m  
Time: 26-04-2023 09:06  
Note: Library

Mahatma Education Society's  
**PILLAI COLLEGE OF ARCHITECTURE**

Dr. K.M. Vasudevan Pillai Campus, Sector 16, New Panvel, Mah. India 410 206.  
Tel.: 022 2745 6100 /2745 1700 / 27481764 Fax: 022 2748 3208  
WEB SITE : www.pica.ac.in Email:pica@mes.ac.in, pica.panvel@gmail.com



**Security room with CCTV monitoring Facility**



Latitude: 18.99021  
Longitude: 73.128104  
Altitude: -35.2±3 m  
Accuracy: 29.0 m  
Time: 15-06-2023 16:22  
Note: security

Powered by NoteCam

**Link**

<https://pica.ac.in/about/infrastructure-and-facilities/it-facilities/>



**PRINCIPAL**  
**PILLAI COLLEGE OF ARCHITECTURE**  
Dr. K. M. Vasudevan Pillai Campus,  
10, Sector-16, New Panvel-410 206.